The Kingston Daily Freeman.

VOL. XLVIII.—No. 253. CITY OF KINGSTON, N. Y., THURSDAY EVENING, AUGUST 14, 1919. PRICE TWO CENTS.

BOARD WILL FIX FOOD PRICES IN ENGLAND

By Telegraph to The Freeman.

London, Aug. 14.—A big victory was won today in the people's fight against the high cost of living and profiteering when the house of commons passed the profiteering bill. The measure empowers the board of trade to fix prices of foodstuffs and also fixes tribunals for the trial of dealers against whom charges of profiteering are made. Women may sit on these tribunals.

CARNEGIE FUNERAL SERVICE SIMPLE

Body of Dead Ironmaster Taken to Sleepy Hollow Cemetery Under Lowering Skies Following Ceremony at Lenox.

By Telegraph to The Freeman.

Lenox, Mass., Aug. 14.—Dark skies and a heavy rainstorm hovered over Shadow Brook, the summer home of Andrew Carnegie, when the funeral of the late ironmaster and philanthropist, was held today. The rain came down in torrents as the some forty mourners gathered in the great mansion for the funeral service impressive through its simplicity.

Rev. Dr. William Pierson Merrill, pastor of the Brick Presbyterian Church, New York city, was the officiating clergyman, assisted by Rev. Benson J. Wyman, pastor of the Lenox Congregational Church.

These are the two churches attended by Mrs. Carnegie and her daughter. Mr. Carnegie was not a member of the church. It was recalled by Dr. Merrill that when the ironmaster's daughter became a member of the Brick Church, Mr. Carnegie said:

"This is the happiest moment of my life."

The Presbyterian service for the dead was used. Vocal numbers were provided by the Brick Church quartet, led by Clarence Dickinson, organist.

The body of Mr. Carnegie rested in a coffin of mahogany, covered with black broadcloth of fine texture. The mountings were of gun metal and a large silver plate bore this inscription in regular script:

"Andrew Carnegie, born in Dunfermline, Scotland, November 25, 1835, died at Shadow Brook, Lenox, Mass., August 11, 1919."

Magnificent floral pieces were banked about the casket.

The obsequies were private and in contrast to the funerals of some great men. A majority of the mourners were relatives and close friends.

Besides Mrs. Carnegie and her daughter, Mrs. Roswell Miller, there were gathered at Shadow Brook, Charles M. Schwab, Dr. Robert S. Woodward, Mrs. Walter Damrosch, Robert W. Franks, Mrs. James Greenway, niece; the Rev. Dr. Frederick J. Lynch; Mrs. Henry Phipps, wife of the one time partner of Mr. Carnegie and her son, Howard Phipps; Elihu Root, Jr., Oliver Ricketson, Andrew and Thomas Carnegie, of Pittsburgh, Mrs. Oliver Ricketson and James S. Greenway.

A death mask of Mr. Carnegie was taken yesterday by Augustus Luckman, a sculptor, who has a studio in Stockbridge.

Following the simple funeral services all that was mortal of the ironmaster passed over the Berkshire Hills that he loved so well, to a small railway station where a special car attached to the Pittsfield Express on the Harlem Railroad, waited to carry the body on its final journey to Sleepy Hollow Cemetery, Tarrytown, N. Y.

Only Mrs. Carnegie, the immediate family and a few close personal friends, accompanied the body to its final resting place on the shore of the Hudson river. Mrs. Carnegie will not return here but will go to New York city, following the burial.

Pine Hill Property Foreclosed.

Daniel B. Deyo, as referee, sold at auction at the court house, this morning, under foreclosure a parcel of land with buildings thereon, situate at Pine Hill, on the Birch Creek road in the action brought by the New Paltz Savings Bank against Samuel Goldman and others. John N. Vanderlyn is attorney for plaintiff. It was struck off to President Kestor of the Fleischmanns National Bank, for $1,627.34. The purchaser holds a second mortgage on the property.

Patriotic Concert at Block Party.

Arrangements are going satisfactorily forward for the big block party to be given by Wallwyck Chapter, D. A. R., at the block included by Green, Crown and John streets, on the evening of Friday, September 5th. A fine patriotic program will be given between the hours of 8 and 9 o'clock, after which there will be dancing for all. A specially arranged band of eighteen pieces under Prof. George H. Muller's direction will furnish the music.

Jessie Nickason Gets Decree.

Supreme Court Justice G. D. B. Hasbrouck has granted an interlocutory decree of divorce in favor of plaintiff, in the action brought by Jessie Nickason, plaintiff, against George Nickason. The parties were married at Ellenville, December 3, 1915. Elton B. Murray, attorney for plaintiff.

ROTARIANS DINE AND SEE SNAKES

Clementine and Fido Make a Great Hit—Lieutenant in Italian Army Pleads For Better Understanding and Gives Interesting Facts About Italy.

From grave to gay, from snakes to international politics, the program of the Kingston Rotary Club's dinner at the Roxmor Wednesday evening ranged, and the Rotarians and their wives who attended to the number of about 70 had the time of their lives and the few who were unable to be present have the most sincere sympathy of the unfortunate ones. Although beefsteak dinners are inseparably connected with Roxmor, this was not a beefsteak dinner, but it was "some dinner" just the same, all the way from soup to coffee—top notch, as every thing at Roxmor is.

President C. R. Stull of the Rotary Club acted as toastmaster and introduced as the first speaker A. W. Little of Jersey City, president of the Camp Directors' Association of America and director of Camp Wake Robin, the boys' camp at Roxmor. Mr. Little briefly outlined his methods of work in training boys, based on his recollections of his own experience as a boy. Each boy should have his assigned task; all work to be done and well done before play. Be at home at the exact time for meals. Obey orders promptly. Associate with other boys. The boy too good to play with other boys, sheltered and protected, often grows to be mean, to lie and steal, while the "bad boys" he was too good to play with, most of them grow up to be useful men. The boys' camps are trying to train boys under conditions that develop initiative. The first thing is physical development, a sound machine in which to develop mentality and resourcefulness. Social relations and responsibility are developed and, finally, an effort is made to have the boys ascertain and do the things they love to do.

The Snake Man Talks.

Allen S. Williams of New York city, member of the Society for the Study of Reptiles and one of the managers of the New York Sportsmen's Show, was next introduced. He proved to be a most entertaining and instructive speaker with a fully developed sense of humor that enabled him to be facetious without being clownish. An audience laughs with Mr. Williams, not at him. Most of the humorous stories he told so well cannot be reproduced in print for the reason that the humor depended on the manner of telling them rather than on the words used.

Real Peril in New York.

Speaking of South America, Mr. Williams said the popular notion of exploring there was very erroneous. There was a popular idea that the explorer was kept busy dodging huge serpents that hung by their tails from trees, while his complaint was that snakes were too hard to find when a man was looking for them. It is true there are perils, jaguars, panthers, poison snakes, alligators and fish with teeth like razors that, once they get started will tear one in pieces, but the worst thing that ever happened to him in South America was to get a thorn in his foot and to have an attack of hives. He had not been in New York city an hour before he was nearly run down by an automobile in front of the Waldorf-Astoria, a much more narrow escape than he had in the jungles of South America.

Popular Ignorance Regarding Snakes

The popular ignorance regarding reptiles is chargeable with grave psychological and economic effects. Baseless fear of snakes keeps people out of the woods. There is the hoopsnake myth that finds widespread acceptance. Not only is there no such snake but there is none that could in any way be mistaken for such a reptile. Yet the myth persists and there are persons who will assert that they have seen hoopsnakes. The hoopsnake, according to these persons, takes its tail in its mouth and rolls rapidly. When peeved by the high cost of living or some such grievance it vents its anger by striking the spike in the end of its tail into trees, which in a short time die. Probably that is why so many chestnut trees are dying. The scientists are wrong. It is not a fungous disease that kills chestnut trees, but the sting of hoopsnakes.

Economic Value of Snakes.

For economic reasons harmless snakes should be spared. The most destructive animals are rodents. The annual destruction by rodents amounts to $750,000,000. The cereals alone destroyed each year are worth $200,000,000. The common spotted adder or milk snake, perfectly harmless although it is believed to drink milk and to milk cows, cannot be made to drink milk—in fact no snake can be made to drink milk—eats 95 per cent of its food from small animals that are a pest. Instead of being killed it should be protected and even propagated.

Introducing Clementine.

Mr. Williams then exhibited a large and beautifully marked lizard from Borneo—the place the wild man came from, probably she knew him. The lizard's name was Clementine and according to her owner, she is "a delightful personality." Clementine seemed very affectionate and after being exhibited was "put back in her kimono and put to bed," the "kimono" being a muslin bag.

And Fido With Two Heads.

Next was Fido, a two-headed lizard from Australia with skin like

(Continued on Last Page)

ORGANIZATION MADE PERMANENT

Eastman President of Allied Medical Professions Body To Fight Proposed Compulsory Health Insurance Bill—Membership Now 85.

That it is necessary for strenuous work to arouse sentiment among member of the medical and allied professions of this and adjoining counties to protest strongly against the passage of the proposed compulsory health law as introduced in to the state legislature by Senator Davenport, which failed of passage at the last session, was plainly shown by the talks of Drs. Emerick, Stern, Eastman and O'Meara, at an adjourned meeting of doctors and others at the court room of the court house, Wednesday evening.

Dr. F. L. Eastman presided, and Dr. Mary Gage-Day was the secretary, they having been selected at the first meeting two weeks ago as temporary officers, this meeting being called to form a permanent organization and adopt a constitution and by laws. About thirty were present, fifteen being registered nurses, the men in attendance being Drs. Eastman, Stern, O'Meara, Emerick, Ingalls, Robinson, Snyder, Larkin, Vrooman, representing the medical profession; C. H. Bishop, dentist; C. H. Safford; Sam Stern, Harry Pitts, optometrists. It was reported that the paid membership so far was 85.

Dr. A. A. Stern, of the committee named at the first meeting, reported a constitution and bylaws which were adopted section by section and article by article. The name of the organization according to the constitution will be "The League of Medical and Allied Professions of the City of Kingston, State of New York." The object of the league is to support all legislation that is just to the medical and allied professions, and to aim to protect their interests, but to oppose all pernicious and malicious legislation such as is proposed by the compulsory health laws. The annual meetings are to be held each year in October, and the dues to be $1.

Dr. O'Meara moved, and it was carried that the temporary officers be made permanent officers until October, 1920, when the first annual meeting shall be held, which was adopted.

The following were then named as officers by the presiding officers: Dr. F. L. Eastman, president; Dr. C. B. Cragin, Miss Isabelle Davis, Henry Connelly, Sam Stern, vice-presidents; Drs. Stern and Fred Snyder, from the general body; Dr. Luther E. Emerick, Saugerties, treasurer.

The president named as a publicity committee Dr. O'Meara, chairman; Charles D. Carter, dentist; Harry Walker, druggist; Miss Mary Ryan, nurse; Harry Pitts, optometrist. This committee will hold a social meeting Friday evening and plan to send our propaganda for the benefit of the professions interested. Copies of the constitution and by-laws, also stationery were ordered obtained by the secretary.

Dr. Emerick, chairman of the district branch of the State Medical Society, told the members present of the necessity of strenuous work; that the professions had seemingly taken no interest in Dutchess, Orange, Delaware and Greene counties, in the matter, and the doctors there should be awakened to aid in killing off if possible the pernicious features of the proposed compulsory health law. Drs. O'Meara and Stern also spoke along the same lines.

President Eastman named the following as a committee on membership to get busy at once and interest every physician, nurse, pharmacist, dentist and optometrist in the city and county in the work: C. H. Bishop, chairman; Dr. Thayer, Napanoch; Dr. Joseph Preston, Highland; Miss Helen Farrell, Miss Jennie Keating, nurses; Harry Pitts, optometrist; W. F. Dedrick, druggist.

The meeting adjourned subject to call of the president.

Bull Family Memorial.

Descendants of the Bull family will consider the proposition of erecting a memorial to those of their number who were in war service, at their annual picnic on August 27, at "Hill Hold" on the Goshen-Montgomery state road. It is known definitely at this time that more than 100 members of this well-known family were engaged in the service or in war work of some kind in the recent war, some whom are not known now. Letters of invitation have been sent to nearly 700 of the Bull family and these will advise on the selection of an appropriate memorial.

Autoists Had Close Shave.

A large automobile bound for Catskill skidded on Albany avenue near the city line Wednesday evening about 6 o'clock and crashed into the curb, smashing one wheel and causing some excitement for a few minutes. The car, which was going toward Catskill, in passing another car, skidded when the brakes were applied and turned, being headed toward Kingston when it came to a halt. The occupants who were summer boarders bound for the mountains escaped without injury.

Cider Not Barred.

Cider is not a vinous liquor and therefore not prohibited by the prohibition law, says Attorney General Palmer, in answer to a query from Senator Simmons whether the farmer has a right to make cider.

WARNS AGAINST LABOR PARTY

Head of English Seamen's Union Says American Labor Should Stay Out of Politics—Henderson Coming.

By Telegraph to The Freeman.

London, Aug. 14—Havelock Wilson, head of the seamen's union, today warned Americans against forming a political party, such as they have in this country.

"The idea is no good," said Mr. Wilson today, when asked to comment upon the forthcoming trip of Arthur Henderson to the United States to help establish a labor political party.

"If labor is misled into forming a political party it will doubtless find as the British trade unionists have done, that they have injured their own cause and thereby become tools of self seeking politicans.

British trade unionists found their money devoted often to purposes with which the majority were not sympathetic. They also found themselves supporting politics not sanctified by any trade union.

"Knowing what I do of America, my best advice is the same as that of Samuel Gompers, president of the American Federation of Labor—stay out of politics, as a labor party would simply divide American trade unionists."

Arthur Henderson refused to answer when asked how large is the element in American labor circles that invited him to that country and who is financing the project.

ULSTER SOCIETY BANQUET JAN. 15

Fourth Annual Dinner of Men From This County to Be Held at Biltmore in New York One Day Before Drouth.

January 15, 1920, is the date set for the fourth annual banquet of the Ulster County Society in the Hotel Biltmore. Members should paste the date in their hats, which will remind them that the 15th is just one day ahead of the 16th when the banishment of all dinner liveners occurs. It is thought quite probable that demobilization will be complete before January 15, and if it isn't, why, of course, January 14 will come anyway, so there you are, and it is easy to figure out why the 15th is the date. The 16th, the day of all days, occurs on Friday, and the events going on on that day would take many away from the dinner, hence the 15th. William Winters, chairman of the entertainment committee, arranged with the management of the Biltmore yesterday for the dinner. It is quite likely that some of the problems in the arrangements for the dinner will have to be laid before the advisory council of the society composed of Judge Alton B. Parker, Martin Cantine, Edgar F. Luckenbach, Frederick C. Peters and J. Ward Follette, with Senator Edmund W. Wakelee, the honorary president, and Arthur McCausland, the president, ex-officio members. There is no doubt that the council, acting in conjunction with the entertainment committee, will evolve a plan, which will make the fourth dinner one that we can tell our grandchildren about as we sit by the fireside unravelling the pleasant memories in our sunset days.

FORD CASE TO JURY.

Will Digest 15 Definitions of the Word Anarchist.

By Telegraph to The Freeman.

Mount Clemens, Mich., Aug. 14.—The Henry Ford-Chicago Tribune million dollar libel suit went to the jury at 10 o'clock today. A verdict is expected late today.

Judge James Tucker in his charge to the jury declared that the Tribune was at liberty to criticize a man of Ford's standing, but at the same time, pointed out that certain uses of the word "anarchistic" was libelous.

Judge Tucker, during his address to the jury, submitted fifteen definitions of the word anarchist.

Miss Blackwell Leads.

Miss Hazel Blackwell is leading in the popular girl contest of the Mardi Gras after a big rain last night. Miss Vollmer is in second place, while Miss Anderson is in third. The others are going slowly, but surely. The new standings are: Hazel Blackwell, 7,144; Clara Vollmer, 7,268; Emily Anderson, 7,202; Susie Allamari, 6,100; Julia Renzo, 4,100; Anna Halstead, 3,100; Mildred Krom, 2,300.

Poughkeepsie Strike Ends.

The strike of cleanmakers in Poughkeepsie has practically come to an end. It is stated that 75 per cent of the 300 strikers have returned to work. A mediator from the state industrial commission went to Poughkeepsie and talked the matter over with the strikers after an investigation.

First Profiteer Conviction.

By Telegraph to The Freeman.

Binghamton, N. Y., Aug. 14.—The first federal conviction in the fight to reduce the high cost of living was obtained in the United States Court here Wednesday when Joseph Mossew, a retail grocer, was found guilty of selling sugar at 15 cents a pound retail. He was fined $500, which was paid.

SENATORS ACCEPT WILSON'S BID

Foreign Relations Committee to Discuss Treaty at White House but Won't Keep Secret What President Tells Them—Open Hearings Not to End.

By Telegraph to the Freeman.

Washington, Aug. 14.—The senate foreign relations committee this afternoon decided unanimously to accept President Wilson's invitation to visit the White House to discuss with him the treaty of Versailles.

It was stipulated, however, that the president should be informed by Senator Lodge, Massachusetts, chairman of the committee, that any information the president might impart to the committee was not to be regarded as confidential.

The president was to be told that anything he might tell the committee as to what transpired at Paris and Versailles they would be at liberty to discuss or reveal later.

The committee also decided to resume its open hearings, although the proposal that General Bliss, Henry White and Colonel House, as members of the peace conference, be summoned to testify at the hearings, was voted down as a result of Senators Harding of Ohio, and McCumber of North Dakota, Republicans, voting with the Democratic senators on the committee. The vote was 9 to 8.

Harding joined with McCumber in agreeing with the Democrats that it "would be inadvisable" to call the three American peace commissioners, as they were still engaged overseas with important duties.

The action of the committee was forced by Senators Borah of Idaho and Johnson of California as a result of their letter to Senator Lodge protesting against the proposed abandonment of open hearings.

SMITH MAY CALL SPECIAL SESSION

Of New York Legislature if New Laws Are Needed to Curb Profiteers, He Announces After New York Conference.

By Telegraph to The Freeman.

New York, Aug. 14.—Governor Smith announced today that he will call a special session of the New York legislature to deal with food profiteers if it develops that additional legislation is needed. His announcement followed a lengthy conference with federal and county officials.

Other conferences between the governor and officials continued today while District Attorney Swann prepared to present to the grand jury evidence of alleged violations of the law by food profiteers. It was rumored that as a result of the arrest of a Binghamton man for selling sugar at exorbitant prices prosecutions will be brought against local dealers.

To Widen Storm King.

At the next session of the legislature a bill will be introduced authorizing Commissioner of Highways Frederick S. Greene to change the plans of the Storm King highway between Cornwall and West Point, so as to permit the construction of an 18-foot concrete road, instead of a 16-foot macadam road as called for in the original design. The road will be the most expensive ever built in this country, and Commissioner Greene states that in view of its cost and the great difficulties encountered in its construction it should be built of the best material and conform to the standard width.

Illinois Strike Requires Troops.

By Telegraph to The Freeman.

Peoria, Ill., Aug. 14—Illinois state militia, that just returned home from race riot duty in Chicago, are on their way here from several points in the state today as the result of an outbreak of rioting brought on by a strike at the plant of the Keystone Iron and Steel Company. The troops were called out by Governor Frank O. Lowden, following trouble yesterday when six persons, one a woman, were shot and a score injured in rioting.

New Haven Shopmen Won't Return.

By Telegraph to The Freeman.

New Haven, Conn., Aug. 14.—Striking shopmen of the New Haven railroad, who went out a week ago, causing serious curtailment of the road's schedules, have refused to accept President Wilson's proposal that they, with other striking shopmen, return to work, pending efforts at a settlement.

Shopmen's Strike Starving Miners.

By Telegraph to The Freeman.

Charleston, W. Va., Aug. 14.—The families of miners are being starvation in the Isaiatom Coal River Cabin creek and Logan county, districts of this state because of the strike of shopmen on the Chesapeake and Ohio railway.

Seamen Position.

Miss Alice F. Myers, a graduate of Spencer's Business School, has secured a desirable position as stenographer and clerical assistant with Everett J. Trudewell Company, wholesale grocers, this city.

Heavy Wind Delayed Tows.

The heavy wind storm during the night delayed the river tows for many hours. Today the wind had abated somewhat, but there was plenty of rough water.

NEW PALTZ HONORS ITS RETURNED SERVICE MEN

Varied Program Marks Half Day Devoted to Soldiers Welcome---County Attorney Eckert's Address---Names of New Paltz Soldiers.

New Paltz turned out in full force this afternoon to do honor to her returned soldiers and an elaborate program was given as follows:

1:30 P. M.—Inspection of fire department, by president and village trustees.

1:15 P. M.—Address of welcome to soldier boys, by H. G. Gregory, village president.

2 P. M.—Parade.

3 P. M.—Address by Lawyer John W. Eckert, Kingston, N. Y.

4 P. M.—Baseball games, Normal grounds.

7 P. M.—Banquet to soldiers, firemen and invited guests only.

7 to 8 P. M.—Band concert on the square.

9 P. M. to 1 A. M.—Dance in Opera House, public invited.

New Paltz has the honor of having as one of its soldiers one of the very first Americans to fight in an American unit in the war, Myron Vandemark, a member of the 11th Engineers, who threw down their tools and joined the British troops near Cambrai in November, 1917, in repelling a German attack. Vandemark was taken prisoner and was held in Germany until some time after the signing of the armistice. Two New Paltz soldiers died in the service, Sergeant Francis D. Sullivan and Corporal Randolph A. Shafer. A complete roster of New Paltz soldiers follows:

Lewis Ackert
Herman Ackert
Isadore Agricola
Asa Armstrong
Moses Auchmoody
John Adams
Clinton Bell
Carl Betz
Byron Benson
Francis Boland
Harold Coutant
Patsey Canal
Elting Clearwater
Sanford Clark
Walter Deyo
Emory Deyo
Barclay DeWitt
Leston DuBois
Cornelius DuBois
Jesse DuBois
Benjamin Ean
Oscar Elliott
Walter Freer
William Fraleigh
Harry Feinberg
Albert Fowler
Wesley Fass
Henry Petersen
Lewis Ruger
Ralph Roosa
Eric Smith
Irving Schoonmaker
Myron Simpson
Francis Sullivan
Randolph Shafer
Alfred Slater
Alvin Smith
Dr. L. L. Shook
Howard Grimm
Charles Guelcher
Amos Humphrey
Melvin Hood
John Hood
Warren Harp
Peter Harp
Jack Hardekoff
Roy Hornbeck
Arthur Irwin
Adolph Lilliberg
Peter LeFevre
Irwin LeFevre
Elton LeFevre
Norman LeFevre
Jay LeFevre
Solomon Minard
Harold Miller
Raymond Miller
William Newton
Grover Neilson
Rev. M. V. Oggel
Edward Platz
Harry Prindle
Alexander Pharmer
Thomas Powers
Arnold Petersen
Charles Petersen
Henry Poucher
George Terpening
Myron Vandemark
Lewis Vandemark
Kenneth Vanderlyn
Charles Walker
Jonathan Waring
Edward Walsh
Howard Zimmerman
Harry Zimmerman
Ira Zimmerman

The principal speaker of the day was County Attorney John W. Eckert of this city, whose address was in part as follows:

This is truly a glad and happy occasion, when we as a nation and you as a community, can say to these young heroes, "Welcome Home." For two years they have sacrificed their lives and given their service in furtherance of the principles of democracy, that they might be established, not only at home, but throughout the world.

We greet you, soldiers and sailors of America, as the worthy exponents of your patriotic forebears. Your deeds will furnish the inspiration for generations for literature, sculpture and painting; history will accord you the recognition which is rightfully yours and above all you will have the appreciation and gratitude of your fellow men and their posterity, so long as we as a nation exist. Your valor and heroic conduct are engraven on the memory of humanity in indefeasible characters.

Our Coming Inspired All.

As we now are glad, so too in 1917 were the war weary people of France, when the legions in olive drab began to land at Brest, and Pershing uttered his memorable words, "Lafayette we are here." The fact that we, the most energetic, forceful and powerful of nations had cast our lot with the Allied Nations to crush the Hun, infused the war scarred veterans of France with new courage to continue their marvelous struggle for existence; the tenacity of the British Tommy was strengthened; the Irishman was made happy; the Scotch laddies were inspired to even greater feats of daring, and the Italian was given new hope.

Happy are we too, that the hope which your coming inspired was destined to be realized in even more than its full measure. When first our armies took over the sector at Toul, naught was heard but praise of their conduct and morale; and at Cambrai, the valor and power of accomplishment of the American engineers was established so as to permit no denial; but those engagements were but insignificant as compared with what was to follow.

During the late winter and early spring of 1918, while the American armies were flowing into France with a rapidity that astounded the world, the strength and morale of the French, Belgians and English was being tried to the breaking point. For then it was that the supermen effort of the kaiser's hosts was being made to reach the channel ports of Dunkirk and Calais, and to separate the armies of Belgium and northern France from those around Paris; and then it was that the English were told to hold the line at all costs and to fight to the last man. Still, however, the line continued to bend in an ever increasing arc, and the fields of Flanders and plains of Picardy became a literal shambles. It was about that time that the first American army, as a unit was put in the field and became a real factor in stemming the awful tide of death and destruction.

From that time on, the course of events changed; the second battle of Marne was as decisive as the first; and Paris once more was saved.

The Great 1918 Offensive.

Finally in July of the same year, the great offensive, the history of which we so well remember, commenced. We never can forget the outcome of Chateau Thierry, and the following successes at Chaumont, Epernay and Laon. Words lack power to express our gratitude, pride and appreciation of your unrivaled heroism on the fields of Soissons, Belleau Wood in the Argonne, and before Verdun; but our hearts are for those thousands of noble heroes who upon these fields and others, made the supreme sacrifice and "went west."

It would be idle for me to attempt to relate with historic sequence, the battles and events which succeeded, for you who were there know of them, and we here at home have followed with breathless interest every word and detail of every despatch and account. Suffice to say, that we are grateful to you in a degree which it is not possible to express in words. Our pride in you and your valorous conduct will ever be voiced to the world and to posterity. Of no armies and individuals, not excepting those who had the benefit of the training of four years in the awful crucible of war, can it be said that they excelled in heroism and valor the American armies or the American soldiers. Your deeds in the shell torn craters of "No Man's Land," and the terrible horrors of gas attacks, or in the unprecedented shelling of the Argonne, were worthy of you and of your traditions; and may they never be forgotten or fail to receive due and full appreciation.

Losses Irretrievable.

We, who did not participate cannot comprehend the sufferings which you have experienced. We cannot realize the pangs of hunger, the anguish of wounds, or the horrors of death which you have undergone; and you gave your lives and sacrificed your hopes of the future for the benefit of others. No tribute that we can pay, no offering that we can make, no compensation within our gift would be adequate for your unselfish devotion. Wreaths of glory and garlands of victory, we may bestow; but many have given their lives, and those of you who have returned have lost your youth, neither of which it is possible to restore to you.

Yet boys, you have only fulfilled our hopes and expectations, for when we sent you away with smiles and cheers, we had full confidence that you would acquit yourselves with glory. Men with traditions such as yours could not do otherwise. You who are the heroes of Chateau Thierry, the Argonne and Dinant, are the posterity of the heroes of Concord and Lexington. Your great, great grandsires and their sires were with Arnold at Saratoga, they crossed the Delaware with Washington and were with him at Trenton and Princeton; and they fought at Germantown. The men of this very county helped to make up the armies of Schuyler and Greene. You inherited your valor from men of the army of Putnam, Sumner and Pickens. Your spartan courage to withstand suffering is

(Continued on Page 8)

LATEST FICTION—
By Well-Known Authors

La Bodega ..... Ibanez
Sylvia and Michael ..... Mackenzie
Burned Bridges ..... Sinclair
The Owner of the Lazy D ..... White
Branding Iron ..... Burt
Cup of Fury ..... Hughes
Blind Alley ..... George
Arrow of Gold ..... Conrad
Ivory Trail ..... Mundy
Silver and Gold ..... Coolidge
Meon of Israel ..... Haggard

A full line of Kodaks, Films and Supplies; also an attractive assortment of Vacation Stationery.

Forsyth & Davis, Inc.
307 Wall Street, :: Phone 708

Girls Wanted

We will teach you a good trade and give you steady employment. $7.00 per week paid while learning.

G. W. VAN SLYKE & HORTON
Cigar Manufacturers
KINGSTON, N. Y.

BROWN AUTO SUPPLY CO.

We Offer For Ten Days

These strictly first-class, well known, Tires and Tubes, carrying makers' regular 6,000 mile guarantee.

While They Last. For Spot Cash Only.

No charge accounts at these prices which will be withdrawn after August 16, regular prices then prevailing. Government tax added to these prices.

COMPARE QUALITY. COMPARE THESE PRICES. THEN ACT QUICKLY.

	Smooth Tread	Non Skid	Gray Tube	Red Tube
30x3 mld.	$10.20			
30x3 wrp.	11.30	$13.65	$2.00	$2.35
30x3½ mld.	13.25	15.70		
30x3½ wrp.	14.70	17.15	2.25	2.80
32x3½		20.27	2.65	3.15
31x4		27.05	3.15	3.45
32x4		27.75	3.30	3.80
33x4		29.10	3.45	3.95
34x4		29.77	3.60	4.15
32x4½		37.20	4.20	4.75
34x4½		39.50	4.45	5.15
35x4½		41.35		5.25
36x4½		41.95		7.15
35x5		48.50		6.85

BROWN AUTO SUPPLY CO.
Phone 1066 242-246 CLINTON AVE.

Ironers and Finishers
---ON---
Soft Cuff Shirts

BEST PRICES PAID STEADY WORK

F. Jacobson & Sons
Smith Avenue & Cornell Street

Copyright 1919, New Era Features.

WHAT HAPPENED AUGUST 14.

1914

Field Marshal Sir John French commanding English army, joins General Joffre at Allied headquarters in Belgium * * * German army advancing on Tirlemont, Belgium * * * 2,000,000 Russians on German-Austria frontier; 500,000 on Rumanian and Turkish borders; 3,000,000 in reserve * * * General Carranza, chief of revolutionist factions, enters Mexico City.

1915

British transport Royal Edward sunk in Aegean Sea with loss 1,000 lives * * * Battle for conscription opens in England * * * Germans advance on Brest-Litovsk * * * General Leonard Wood announces training camps will furnish future American officers.

1916

Russians break new German line in Galicia, cross the Ziota Lipa * * * Germans regain from British part of Pozieres lost; French advance * * * President Wilson halts national railroad strike; confers with leaders and managers at White House.

1917

Pope proposes a "status quo" peace; Allies cold to offer * * * President Wilson names 184 generals * * * Secretary of Treasury McAdoo asks congress for $9,000,000,000 war credit * * * Secretary of Navy Daniels attacks officers of Navy League.

1918

Germans fall back on 5 mile front north of Aldert * * * British rush on north of Roye * * * French capture Ridecourt * * * American consul in Russia severs relations with Bolsheviki * * * American tanker sunk off Barnegat Light * * * Huge German air fleet bombs American lines.

HERE AND THERE ABOUT THE TOWN

Some Talk of Forming a Boxing Club—The Hardest Thing in the World is to be Cheerful When Everything Goes Dead Wrong.

"The fact that a man may walk with a limp don't always mean he is lame, he may have a pet corn," groaned the customer as he dropped into a chair in the barber shop this morning.

"The great trouble with you," replied the busy barber, "is the fact that you don't exercise enough. You can't expect to keep in good health, and never give your body the proper amount of work."

"Talking about exercise," said the customer, "puts me in mind of the fact that there has been some talk of forming an inter-city boxing club with Kingston, Poughkeepsie and Newburgh as members."

"What's the idea?" asked the barber.

"Everyone knows that there is nothing better than a good boxing bout between two men clever with their hands," replied the customer, "and the idea is to have the members of the club take up the manly art of self defense and then stage boxing bouts between members from the three cities."

"Not a bad idea at all," agreed the customer, "but I don't see you smiling over it."

"You wouldn't smile either if you had this corn," retorted the customer.

"The hardest thing in the world," replied the barber, "is to be cheerful when everything seems to go dead wrong."

"That's easy enough for you to say now," said the customer, "but you just wait until something goes wrong with you."

"When everything looks dull and black, and troubles trail in each other's track, just try and grin; shove out your chin, for misfortune can't always slap you in the back," quoted the barber. THE STROLLER.

NEW HURLEY

New Hurley, Aug. 14.—Miss Edna Soper of Jersey City is a guest of Mr. and Mrs. Joseph Mowell.

New Hurley people have been well represented at the Chautauqua held at Wallkill during the past week.

Miss Alta Wilkin has returned home, after spending a week with her friend, Miss Edith Gregory.

Mrs. Hallock Sutton and Miss Bertha Sutton were in Newburgh on Thursday.

The Missionary Society will meet with Mrs. James Denniston on Thursday, August 14th, at 2.30 o'clock. Bible word, Patience.

Mr. and Mrs. Frank Ellis and family are spending a few days in this place.

About 28 members of the Circle enjoyed a picnic to Mohonk Lake on Friday of last week.

Mr. and Mrs. Clifford Molter left here on Sunday for Virginia, after a two weeks' visit with Mrs. Molter's parents, Mr. and Mrs. William Hotaling.

SEAGER.

Seager, Aug. 13.—Mrs William Fullerton, Mr. and Mrs. Allan Crumbling and son and Nathan Haynes of Indianhead, Md., are visiting relatives here.

Mr and Mrs Orsen Haynes have moved to his place from Arena.

Mrs C. W. Kittle and two children, who have been visiting at the home of Walter Kittle recently, left for their home in Casper, Wyoming, Monday.

Mrs. George Avery is seriously ill at the home of her daughter, Mrs. Frank Fairbairn, in Delhi.

William Henry Bouton died very suddenly at the home of his nephew, Archie Fairbairn, of this place. He was about 70 years of age.

Mrs. A. J. Drexel and children have arrived at Eagle Lodge for several weeks.

Mrs. Charles Everett of Wallkill is visiting at the home of her mother, Mrs Walter Kittle.

Mrs. George Haynes had an acute attack of appendicitis on Monday. She was unable to be moved and an operation was performed at her home on Tuesday afternoon.

Mrs. W. R. O'Kelly and son of Jersey City are visiting at the home of Walter Kittle.

A number from this place attended the Baker reunion at Margaretville last Saturday.

ACCORD.

Accord, Aug. 13.—Miss Bertha Hendrickson has been entertaining Miss Jennie Bolin of Napanoch.

Miss Evelyn Addis of Poughkeepsie is visiting Mrs. George Coddington.

Mr. and Mrs. Daniel B. Freer are visiting relatives at Highland and Poughkeepsie.

John N. Heroy of Washington D. C., is visiting his grandparents, Mr. and Mrs. N. L. Heroy.

Mrs. Nellie Phillips was suddenly taken ill with nervous prostration Monday.

Friend Smith has received his new threshing machine.

Mr. and Mrs. Oscar Anderson and Mr and Mrs Lewis Anderson and family of Seneca county are spending the week with Mr. and Mrs. D. E. Schoonmaker.

Three of Kingston's young business men are enjoying an outing encamped on the Gazley farm along the Rondout creek.

Patrolman Rider is all dressed up in his new uniform and no where to go except on the state road.

Chester Coddington has returned home from Minnewaska.

Stanley Coddington left Tuesday for his new position in Virginia.

H. L. Devoe is shipping several cars of crushed stone.

The party who lost a large loaf of bread on the state road may have the same by applying to the finder, Cleveland Rider.

It is expected that the J. O. U. A. M. lodge will attend services at the M. E. Church on Sunday evening, August 31.

SAWKILL.

Sawkill, Aug. 12.—An unusual picnic will be held by the united societies of Sawkill and Ruby parishes at St. Ann's Hall, Friday, August 15th, at 8:30 p. m., for the benefit of the new rectory fund. The Rev. George J. Vaeth is indeed sorely in need of a decent home. No doubt a large gathering will assist Father Vaeth in his undertaking. The Welfare Society, of which he is honorary chairman, will be in attendance. Good eatables, ice cream and clam chowder. Everybody welcome. The Knights of Columbus will give a grand show, as they are known for their merry-making. If stormy will be postponed to Monday, August 18th.

Wire for Ocean Sounding.

A very fine steel piano wire is used in making ocean soundings. The ocean at its deepest point as far as is known is 31,614 feet—about six miles—deep. This hole in the ocean is near the island of Guam. A wire must be very fine and very strong to support six miles of itself in making these soundings.

The Real Thing Right Through

Put United States Tires under your car and you'll find them the real thing.

They're built to wear—to give you the kind of economical service you want. And that's just what they do.

Hundreds of thousands of regular users will vouch for that—lots of them right around here.

There are five distinct types of United States Tires—one for every need of price or use.

We have *exactly* the ones for your car.

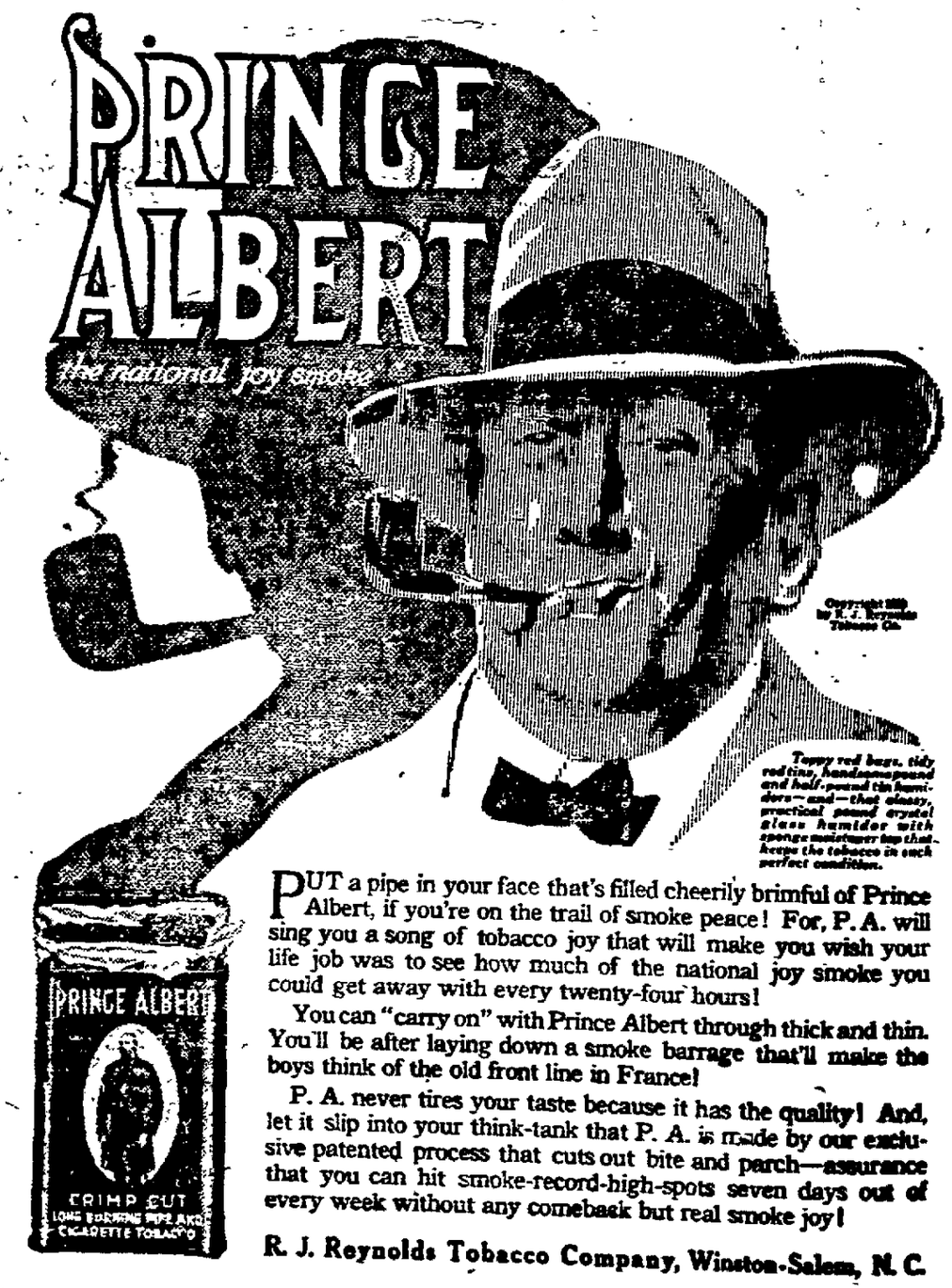

PUT a pipe in your face that's filled cheerily brimful of Prince Albert, if you're on the trail of smoke peace! For, P. A. will sing you a song of tobacco joy that will make you wish your life job was to see how much of the national joy smoke you could get away with every twenty-four hours!

You can "carry on" with Prince Albert through thick and thin. You'll be after laying down a smoke barrage that'll make the boys think of the old front line in France!

P. A. never tires your taste because it has the quality! And, let it slip into your think-tank that P. A. is made by our exclusive patented process that cuts out bite and parch—assurance that you can hit smoke-record-high-spots seven days out of every week without any comeback but real smoke joy!

R. J. Reynolds Tobacco Company, Winston-Salem, N. C.

ARTHUR C. PARISH
GARAGE, 121 BROADWAY
SEDAN AND TOURING CARS FOR WEDDINGS AND FUNERALS
Taxi Service. Phone 20-W.

NOTICE TO CREDITORS—In pursuance of an order of Hon. Walter N. Gill, surrogate of Ulster county, notice is hereby given, according to law, to all persons having claims against Sarah G. Gibson, late of the city of Kingston, county of Ulster, deceased, to exhibit the same with the vouchers in support thereof, to the undersigned George B. Hewlett and S. Alexander Gibson, the executors of the estate of said deceased, at the residence of Samuel H. Gibson, No. 75 Pearl street, Kingston, in the said county of Ulster, New York, on or before the 30th day of October, 1919. Dated April 30, 1919.

GEORGE B. HEWLETT
S. ALEXANDER GIBSON
As Executors, etc., of Sarah G. Gibson, Deceased.

V. B. Van Wagoner, Attorney, Kingston, N. Y.

DOINGS OF THE VAN LOONS

There seems to be slim chances for reform

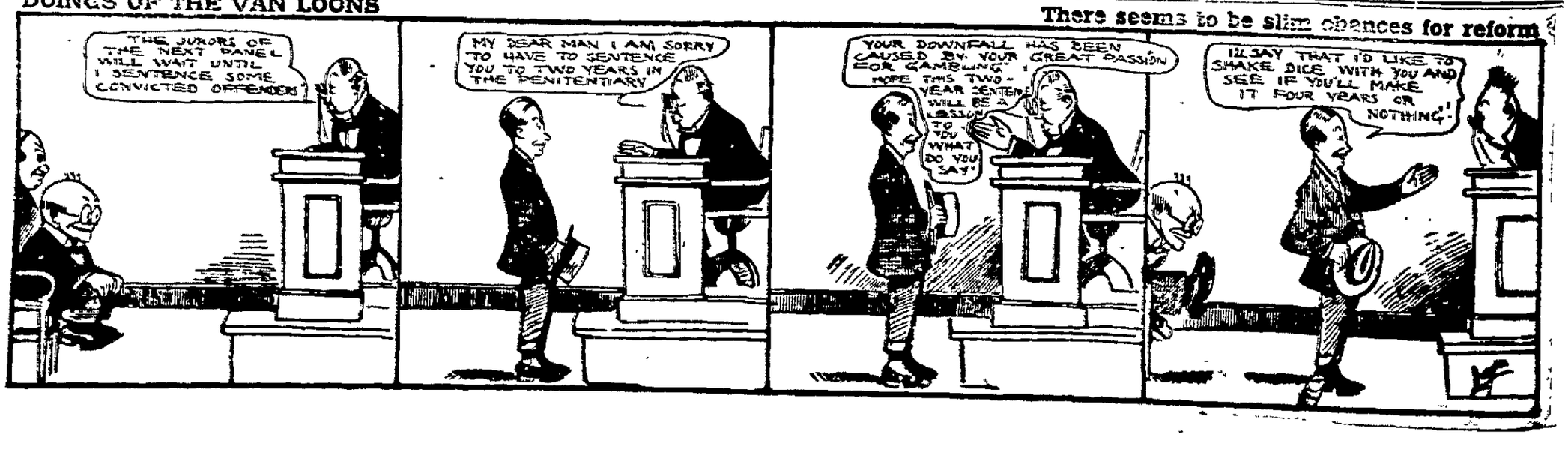

FORESTRY EXHIBIT AT COUNTY FAIR

State College of Forestry to Demonstrate How Many Things, From Heels For Ladies Shoes to Phonograph Discs, Are Made.

The New York State College of Forestry at Syracuse has closed arrangements to take to the Ulster county fair to be held at Ellenville August 19-22, its great exhibit of the work being done in forestry in the state of New York, with a trained forester in charge of the exhibit. The exhibit is an entirely new display of the work of the college, having been prepared only within the last few weeks, since the return to the state college of some of the many of its students, faculty and alumni who left school and other work to enter the army or the navy.

The College of Forestry is hurrying its plans for the exhibit, to bring the display up to date in every particular. Many unusual features will mark the display, not the least being panels showing unusual developments of wood products. The "Story of the Pipe" for instance, is shown in the various stages of the cutting of a block of wood into a pipe, from the rough block to the finished, polished bowl, ready for its charge of fragrant Lady Nicotine. Another display is that of the making of high heels for women's shoes. The manner in which a block of maple is developed from a rough bit of a tree to the finished product is placed side by side with the phonograph disc, made from forest by-products, a chemical treatment of sawdust making this waste material of great value.

The pulp and paper industry is shown on panels showing the various stages in the conversion of timber into ground wood and sulphite pulp, and then its further conversion into paper. The college has an experimental paper laboratory as part of its plant, and this pulp exhibit includes a showing of paper milk bottles, and other similar novelties.

HIGHLAND.

Highland, Aug. 13.—The Ida McKinley Council, Daughters of America, held their regular meeting on Wednesday evening. It was highly successful in every respect. It was a general gathering of the members who came to pay homage to the state officers. It was participated in by members of Vanderlyn Council of Kingston, Imperial Council of Saugerties and Molly Pitcher Council of Poughkeepsie. The state councilor, Mrs. Cobb of Kingston, the past state councilor, Mrs. [illegible] of Brooklyn, and the state secretary, Mrs. Hattie [illegible] of Ossining, N. Y. The attendance was large and all enjoyed the occasion to the utmost. The arrangements were complete and most ably carried out. Well deserved congratulations were showered upon the officers who were indefatigable in their efforts to insure the pleasantness of the occasion. The address of Mrs. Hearon, state councilor, was one in which she portrayed the D. of A. as a magnificent institution, that protects the home and inculcates noble principles and she gave also interesting descriptions of work done in the war. At the conclusion of her remarks, Mrs. R. H. Decker, presented her with a handsome cut glass dish. The deputy state councilor, Mrs. Cobb, gave descriptions of work done and results accomplished and she also installed the incoming officers. As she finished Mrs. H. W. Maynard presented her with a cut glass olive tray. Then came the senior past state councilor, Mrs. Annie Sammons, remarks which gave evidence that the work is progressing splendidly notwithstanding we are in mid-summer, a season usually of more or less inactivity. Her remarks were greatly enjoyed. Mrs. A. W. Lent present her with a cut glass bon bon dish. These ladies made felicitous remarks in presenting and the recipients responded in a most delightful manner. The degree team exemplified the work in receiving the state officers in a faultless manner. Daniel Kurtz is captain of the team and he is to be congratulated. The newly elected officers were escorted to their station by Mrs. Sammons as marshal. Mrs. Kurtz received loud applause as she assumed her station as councilor. She then presented to Mrs. R. H. Decker, past councilor a large cut glass vase. Her remarks showed to all the appreciation of the members to Mrs. Decker for her work in the council and while in the councilor's chair for two years, she initiated 26 members. She responded very cleverly. Decorations were very appropriate. Flags and the red, white and blue bunting. The representatives to the grand session are Mrs. H. W. Maynard and Mrs. R. H. Decker, the alternates, Miss Emma Palmbridge and Mrs. Vincent Jordon. Refreshments were served in abundance and consisted of fine fruit salad, sandwiches, brick ice cream, home made cake and Russian ice tea. These were greatly appreciated. The officers, the committees and all who lent their cooperation were congratulated on their success. The D. of A. of this place long since gained a reputation for the enjoyable nature of the social affairs conducted under its auspices and we know that all like the feeling that they are a vital and necessary part of the good machine, that is one of the benefiters of America, which is emphatically demonstrated at all meetings. The members wish to express their appreciation and thanks of the men and women who have served during the war have served in preserving the integrity of the government of the United States of America. For a little hour everyone felt with the thoughts of the pleasure of the evening and the usefulness and patriotic effort of all D. of A. orders.

The W. E. Wilcox family, who have camped, will spend next week at their cottage at Shokan, near the reservoir. This will be a decided change from their home life here and very restful. They will enjoy it up there for we hear they have good fishing nearby and the eating of the fish just caught from the stream is still better.

Mr. and Mrs. Uriah Decker entertained Mr. and Mrs. Kenneth Bradshaw of Ossining for the week end.

Dr. and Mrs. William Terwilliger of Clintondale road had as their guests the week end their son, William, who is attending Columbia University.

Mr. and Mrs. Simeon Scott had as a week end guest, Mrs. Schaeffer of Kingston.

Mr. and Mrs. Aldrich had guests from New York city the week end.

Mrs. N. J. Lefever of New York city has been visiting friends in this place for a few days, who were all delighted to see her.

Dr. Franklin Welker of New York city is at present spending some time with his family on Grand street.

Mr. and Mrs. Robert Weed of Marlborough were in town Monday evening and attended the Chautauqua.

Mrs. Daniel Kurtz and daughter, Fannie, left Wednesday by the day boat for New York city, where they will spend a short time with relatives. Mr. Kurtz joins them Friday for the week end.

Some from this place are making arrangements to go to Milton on Saturday as it is the annual field day of the St. James Church. They will have a clam chowder supper, games, music and dancing in the evening. We always have a good time down there.

Mrs. Abram P. Wilklow was hostess to the society called L. H. of this place last Saturday.

Mr. and Mrs. J. W. Deyo entertained Rev. J. W. Yerkes of Peekskill a former pastor of this place, last Saturday. He was on his way to Lagrangeville where he preached on Sunday in the St. James's Church.

Mrs. Philip Schantz is spending some time in the mountains. She is suffering from asthma and the mountain air seems to do her more good than anything else. We are sorry to hear of these severe attacks which she has had for some time but hope she may find great relief in the mountain air.

G. Hudson has been spending a short time in New York city on business.

Mr. and Mrs. DeWitt Clearwater entertained relatives recently.

Mrs. Johnston has returned here after a few weeks spent in the west at her old home.

Mrs. Frank Coutant of Washington avenue has been spending some time in New York city.

Mr. and Mrs. Melville Everett have had guests from out of town the past week.

Let us all remember to go to the Sunday school excursion next Tuesday, the 19th. Prepare your lunch and take the sail to Kingston Point. Have a good time and help the schools.

The A. D. Lent family are out of town for a few days' recreation.

Mrs. Lorin Osterhoudt and daughter are at present visiting relatives in Flushing, L. I.

Miss Iolta, a former teacher here, is visiting Mr. and Mrs. Frank L. Palmer.

Miss Laura Palmer is expected home the last of this week from Cornell University.

Harry Leonard of Hudson has spent his vacation at his home here, with his parents, Mr. and Mrs. James Leonard.

Mr. Kelly has sold his property on Washington avenue to Mr. Relyea who soon takes possession.

Mr. and Mrs. Doty and children will move in the near future on the north road in the house formerly occupied by Mrs. Rock Cadwell and daughter.

J. F. Deyo, Jr., motored from New York city last week and spent a few days here with his family on Maple avenue. He returned to New York Wednesday.

Mrs. Herbert of New York city has been with the past week of Mrs. Henry Deyo at her summer home on Maple avenue.

SHOPPING BY TELEPHONE OR MAIL

R-G-R's FACILITIES MAKE IT A PLEASURE

Professional operators will receive your orders and expert shoppers will fill them—accurately and carefully, as though you shopped in person. Prompt delivery is assured.

Phone 1900—R-G-R.

ROSE-GORMAN-ROSE

Kingston's Quality Store--Everything For Everybody

THURSDAY FRIDAY SATURDAY

AN AUGUST SALE OF GOOD HOSIERY

THREE DAYS ONLY

For Men, Women and Children. Prices in Many Cases Below Wholesale

Decidedly unusual are the results we have obtained in preparing for this three day sale. Months ago we sensed the demands that would be made on hosiery mills and acted. We purchased the best and most desirable hosiery at the time when hosiery was at its lowest in 1919. We ordered it immediately and now prices are from 15 to 50 per cent higher at wholesale.

Ladies' Fancy Lace Silk Hose
in brown white and black; $1.39 value. Special..... **$1.09**

Ladies' Fancy Lisle Hose
white with pink or blue silk stripes. Excellent for summer wear or bathing use; 69c value.... **43c**

Women's Pure Thread Silk Hose
Only 500 pairs
All colors except black; they are well made and have mock seam; worth today $1.97. Special..... **$1.25**

Ladies' 25c Ribbed Top Outside Hose
worth more today, black only; special 3 pair for.. **50c**

Ladies' 25c Cotton Hose
black only; all sizes, extra good value; sale price... **14c**

Women's Cotton and Lisle Hose
Our regular 39c quality, black, white, gray, brown. Sale price..... **29c**

Ladies' 79c Fibre Silk Hose
an excellent quality medalion make black, gray, african brown, pongee, navy; sale **69c**

Men's Lisle Hose, Double Sole
in black, white, gray, navy and pongee, 25c value; special..... **22c**

Men's Fibre Silk Socks
in black, white or tan, 39c value..... **33c**

Men's 50c Silk Fibre Hose
black only, heavy and suitable for fall wear; very special..... **38c**

Children's School Hose
25c value, strictly firsts, all sizes..... **17c**

Boys' School Hose
good firm stockings, fine or double rib, sizes 6 to 9½ 35c value..... **23c**

Misses' Fine Ribbed Stockings
black, white and african brown, 39c value..... **33c**

Children's 39c Fancy Top Socks
Good quality, some Phoenix make in the lot. Special
27c

Ladies' 35c Burson Hose
Split foot, regular and extra size, slightly streaked.
23c

A Very Attractive Showing of New Dress Materials

NEW FALL FABRICS

Among the many delightful Fabrics now shown for fall are silks and woolens to meet every wardrobe requirement. Women who do their own sewing or who are planning to have new fall clothes made will find these materials of splendid quality and rich in inspiration.

54 IN. ALL WOOL POPLINS, good, heavy weight for suits, coats and skirts, comes in Navy, Seal Brown, Myrtle and Black yard **$3.50**

42 IN. ALL WOOL FINE TWILL SERGE in all the new fall colors, including burgundy, taupe, purple and black, yard **$2.25**

44 IN. ALL WOOL STORM SERGE, shrunk and sponged, comes in blue, purple, myrtle, plum, taupe, Copen and black, yard **$1.89**

48 IN. ALL WOOL GABARDINE, the right weight for suits and coats. Comes in green, black, brown and blue, yard.. **$3.00**

36 IN. ALL WOOL SERGE, in Fine Twill or Storm. Comes in all the new fall shades, yard **$1.50**

42 IN. SERGE, in a fine Twill. Comes in three shades of navy, green, plum and brown and black. Special, yard..... **$1.25**

36 IN. FINE TWILL SERGE, comes in navy, garnet, brown, grey, green, plum and black, yard **98c**

42 IN. WOOL MIXED CHECKS, in all sizes, yard **98c**

OUR DAILY PATTERN.

2348—A Good Style For the Growing Girl.

This style is fine for all wash goods, for silk for satin, serge, gabardine or velvet. The slight front overlaps the left at the closing. The sleeve may be finished in wide or elbow length.

The pattern is cut in four sizes: 8, 10, 12 and 14 years. Size 12 requires four yards of 44 inch material.

A pattern of this illustration mailed to any address on receipt of 10 cents in silver or stamps by the Pattern Department, The Freeman, Kingston, N. Y. Be sure to state size wanted.

Catalogue Notice.

Send 10c in silver or stamps for our UP-TO-DATE FALL AND WINTER 1919-1920 CATALOGUE, containing 550 designs of Ladies', Misses' and Children's PATTERNS, a CONCISE AND COMPREHENSIVE ARTICLE ON DRESSMAKING, ALSO SOME POINTS FOR THE NEEDLE (illustrating 30 of the various simple stitches) all valuable hints to the home dressmaker.

The KITCHEN CABINET

If you cannot set to music all the music
of your soul,
Then let the heavenly harmony your daily
life control.
Until from out the discord of life's bitterness and pain
Sweet symphonies shall rise and your
life-song be in vain.
—Alice Dunlap.

FRUIT COCKTAILS

There is no more appetizing beginning for a summer meal than a fruit cocktail. They should be served very cold in small glasses or in fruit cups such as lemon, orange, apple or grapefruit. Vegetables are also used as cocktails, the tomato being the especial favorite.

In preparing fruits for cocktails two things should be remembered: The fruit should stand in a syrup of sprinkled with sugar to be well chilled. To prepare the simple syrup use as much sugar as water and cook 1 until thoroughly dissolved.

The entire meal should be served cold when serving a fruit cocktail as other fruits do not appear in the same meal. If a vegetable cocktail is served together with some sort of a salad dressing is served, the salad is omitted for that meal.

One of the most attractive cocktails may be made by using watermelon or muskmelon for the foundation. Cut the melon with a French potato cutter into small balls and cover with a ginger syrup, using the Canton ginger and juice of ginger; pour over the balls of cantaloupe. For watermelon the fruity color makes a most effective dish use the heart of the melon for balls and simple lightly flavored syrup of sugar, water and lemon juice. It is wise to add a strong too highly flavored, for the fruit flavor itself should be first.

A pineapple and raspberry combination is very good. Cut the pineapple with a small potato cutter and let the balls stand in syrup uncooked for three hours, then chill them together one hour.

Equal parts of sliced peaches and sweet cherries marinated in sugar syrup and garnished with frosted mint. Dip a sprig of mint in egg white then in sugar, having the mint well chilled.

Twice as much diced peach as very ripe blackberries, treated with the sugar and flavored with a little lemon and orange juice.

Nellie Maxwell

Father of the Typewriter.

Just 100 years ago Christopher Latham Sholes, the "father of the typewriter," was born in Pennsylvania. While serving as collector of customs, he became interested with two other inventors in the problem of making a machine that would write letters and words. A crude system on one of the early machines attracted the attention of a capitalist, who provided funds, and Mr. Sholes continued improving the model until at last the first practical typewriter was put on the market.

TENNIS RESULTS.

Several Matches Played In Tournament Wednesday.

Wednesday several matches were played in the tennis tournament at Forsyth Park. The first match was between W. Stelle and A. Merine, Stelle winning by a score of 6 to 3. The remainder of the match will be played Friday.

Walter Gill and J. Gillette finished their match started Tuesday with Gill winning by a score of 4 to 6, 6 to 2, and 6 to 4.

W. McAuliffe defeated C. F. Kearney in two love sets 6 to 0 and 6 to 0.

Friday afternoon Paul Snyder will play J. Jacobsen, and Miss Willi Van Vliet will play Miss Lila Phillips.

Opportunity.

Opportunity never hurts a man up, but it climes fast to good brains like a burr holds fast to good wool.—J. J. Hill.

Pesky Bed Bugs

The new chemical, D. D. C.—Pesky Devils' Quietus—actually puts the vermin to sleep by just touch, catches, sticks them, brings them to the surface where D. D. C. is used.

D. D. C. kills and leaves a coating to their eggs and prevents hatching.

A few gallons make a lot of the cleanest line I have ever used.

A box of D. D. C. goes further than a bottle of alcohol and has no odor.

Look for the devil's head on every box. The genuine stuff is every box of D. D. C.

The D. D. C. kills bugs on dogs. All pets are safe using.

Sold by W. S. Elting, 34 John Street.

Kingston Daily Freeman.

TERMS:

Per Annum in advance $6.00
Per Month 50
Twelve Cents Per Week.

Entered as Second-Class matter at the post office at Kingston, N. Y.

Published by Freeman Publishing Company, at 3-5 Broadway, Kingston, N. Y. Jas. E. Klock President; Alfred DuBois, Secretary and Treasurer. Addresses, 3-5 Broadway, Kingston, N. Y. Louise M. Klock Vice-President, 243 Albany Avenue Kingston, N. Y.

New York American Newspaper Publishers Association.
Member New York Associated Dailies.
Official paper of Kingston City.
Official paper of Ulster County.

Please address all communications and make all money orders and checks payable to Freeman Publishing Company, 3-5 Broadway.

Telephone Calls:
New York Telephone—Main Office, Rowan 1, 1775. Uptown Office, 923.

KINGSTON, N. Y., AUG. 14, 1919.

The author of "Nicotine Neat" objects to the employment of pretty girls at cigar stands for weed addicts to ogle, but nine-tenths of the "weed addicts" never see a girl, pretty or plain when they put their money into fragrant combustibles.

A Memphis editor who boldly complained of politics in the local courts and was sentenced for contempt, went to jail escorted by a band and cheered by leading citizens in parade. No doubt the judge whose head fitted the cap and who wanted to get even now wishes he had been wiser.

Arthur Henderson, the British labor leader, predicts that before winter sets in there will be "a terrible spasm of rage and despair among the peoples of Europe, in which the final remains of civilization may be annihilated." Labor leaders both in England and America seem to have fallen into the habit of making ugly threats with a view to force acceptance of their propositions.

The man who loves to fish, even though he be only a reader of newspapers, may be interested to know that it is now 266 years since Izaak Walton wrote "The Compleat Angler, or the Contemplative Man's Recreation," and that this book, the pioneer in its line, of which Charles Lamb said, "it would sweeten my temper at any time to read it," has been reprinted more than a hundred times.

MILITARY TRAINING.

The subject of universal military training has again been brought forward, first by the identical bills introduced by Senator Chamberlain and Representative Kahn and later by the bill establishing a permanent military policy which on August 4 was sent to Congress by Secretary of War Baker. The Chamberlain and Kahn bills require six months of compulsory training for all youths in the first, second or third year after their eighteenth birthday. Secretary Baker proposes a field army of 1,250,000 men, 510,000 regulars composing the active force of this army. The remainder would be young men who had taken a three months' military training course, this course to be compulsory for all youths of nineteen, after completing which they would be subject to military service for two years, in the event of war, under the selective draft operative during the late war.

That Secretary Baker, a one time pacifist, should make such a proposition may be accepted as proof of official W. Kingston's recognition of a need that can not be ignored in the present condition of the world. Most of us will agree that youths of nineteen would not be harmed and would undoubtedly be benefited by a few months of military training. It is obvious, moreover, that to require such youth to serve two years under the selective draft system in the event of war would be merely doing again, in a better and more thorough way, what was done during the late war. Nevertheless it is safe to predict that the proposition will meet determined opposition in and out of Congress. Popular sentiment will be largely against any form of militarism and it may be doubted whether the war has made a great number of converts to preparedness in the form of universal training. It is probable that the majority of Americans would prefer to return to former conditions and in the event of war trust to measures similar to those adopted in 1917. We trained our men as a hasty and whipped Germany, they might say, and why can't we do the like again?

Of course, the obvious answer to this is that in the next great war powerful allies such as England and France may not be available or ready to keep the enemy busy and in check while we took time to whip out a million of untrained men into shape, we might be attacked and suffer very seriously before we were in a position to strike heavily. But the average American is likely to lose sight of such contingencies or perhaps, feeling secure in the confiding belief that "it can't happen here" he will be inclined to flick all arguments. The universal training proposition deserves serious consideration, but that it will receive such consideration from the majority of Americans is by no means certain.

HIGH FALLS.

High Falls, Aug. 13.—Mr. and Mrs. Louis Sherman and her sister, Miss Viola Van Wagenen, motored to Kingston last Thursday.

Mrs. Cyrus Gillespie, Mrs. George Holmes, Mrs. Millard Roosa and Erastus Christiana were visitors in town on Wednesday past.

Mrs. Erastus Christiana expects a number of guests the last part of this week.

Miss M. Merrifield of New York city is a guest at the home of Mrs. Lida Krum.

The summer guests at the home of the Dudds went to Lake Mohonk the past Friday.

Two loads from this place attended the dance at Stone Ridge the past Friday evening.

Mr. and Mrs. Louis Sherman, who have been spending some time at their home have returned to the city.

There are relatives visiting at the home of Willard Adams.

William Haas took several loads to Lake Mohonk the past week.

William Connors took a "stag" load to Rosendale on Monday evening to attend a vaudeville entertainment.

The Sunday school of the Reformed church will hold its regular Sunday school picnic on Thursday of this week at The Pines.

Mrs. Harvey Decker and children of Jersey City are visiting at the home of her sister, Mrs. Jacob Delamater.

Mrs. Sarah A. Sheeley called at the home of Mrs. Mary C. Van Wagenen Saturday afternoon.

Mrs. Vrooman of Kingston and her daughter, Elizabeth and a girl friend spent a few days the past week at the Vrooman cottage. Mrs. Vrooman called on several friends in this place.

The Rev. Guy Snowdon of New York city is a guest at the home of M. S. Davis.

Hikers from Phoenicia were in this place the past week.

George Terwilliger was here the past week end. Mrs. Terwilliger is now spending a few days at her home here.

John Carmen of New York city and his brother, Charles Carmen, of Philadelphia, were guests at the home of M. F. Van Wagenen one evening the past week.

The lawn social held on the lawn of Miss Lida Krum the past Saturday evening was well attended. Those who had charge of the social wish to extend their thanks to all who came and helped make it a success.

Miss Cynthia Van Wagenen will serve ice cream and cake on the lawn of her home at Locust Hurst Cottage on Saturday of this week, August 16th. Everyone is cordially invited to attend and come early as the evenings are growing much shorter. Cake and cream will be served from 7 o'clock until the later hour of the evening. Come and bring your friends.

Mrs. John Cook of Binnewater and her niece, Miss Esther Hardenbergh, of Poughkeepsie, called on friends in this place the past week.

Mrs. L. C. DuBois of Kingston and her daughter, Miss Eugene Deyo, and son, Albert D. Deyo, were guests at the home of Mrs. DuBois's sister, Miss Mary C. Van Wagenen, the past week end.

Albert Deyo called on the Rev. Guy Snowden on Monday afternoon.

Mr. and Mrs. Emanuel Pugliri and children of Buffalo, who have been visiting at the home of her parents, Mr. and Mrs. Anthony Duym, left for their home on Tuesday. Mrs. Pugliri's sister, Miss Nettie Duym, accompanied them home.

The hikers, who were camping out in this place, have left for Greenkill Camp.

TWENTY AND TEN YEARS AGO.

Aug. 14, 1909.—Miss Mary Van Keuren died at her home on North Front street.

Nicholas Murphy died at his home on Washington avenue.

Frederick Gallagher appointed a member of the civil service commission.

Aug. 14, 1909.—Peter E. Hommell died at his home on Green street.

Work begun on construction of the foundation for the Stuyvesant Hotel.

Jane Pickens Sauerlie musical, improved when last he was in Kingston by steamer Trojan off Saugerties.

Daily Thought.

Honest bread is very well—it's the butter that makes me temptation.—Douglas Jerrold.

Angelus Flour

Better Bread.
and more of it is
Angelus Flour
It's the choice of housekeepers who want to be the best for baking
Washburn Mills Co.
Rochester, N. Y.

Rugs and Carpets

Lace Curtains
Portieres
Mirrors
Pictures

Bedroom Delight

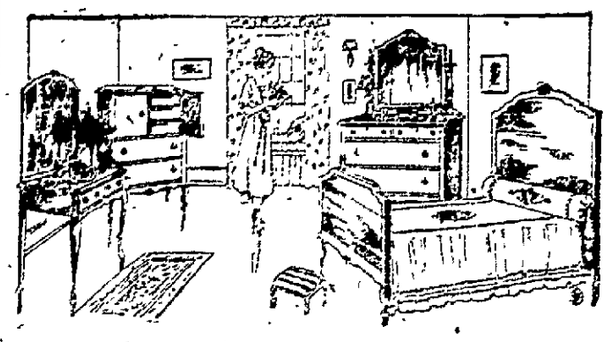

The quiet of one's own room—how it beckons when one is weary or things go awry. The cool, immaculate bed, with its tinted spread and Colonial rug to match. The dainty dressing table with all one's pretty silver belongings. You can see the sun filtering through the filmy curtains and touching things here and there with fingers of gold.

Yes—the bedroom should be a real haven of refuge for tired, fretted souls. And it's not at all difficult to make it so. "Much taste and little money" is the recipe. One of our good but inexpensive Period Suites in Ivory Enamel, soft brown Walnut, or Mahogany will remake a dingy room into a place of beauty. A washable rug, dainty hangings, and a few pretty prints will add the home atmosphere. BEGIN TODAY.

New Period Suites for the Bedroom

$98.00 to $325.00

Shades and Draperies

Edison Diamond Disc Phonographs

THE HOUSE OF QUALITY
STOCK-CORDTS INC.
KINGSTON, N.Y.
We Close at 5 Except on Saturday.

OPERATORS

We are open for experienced and inexperienced operators on waists, double-needle operators, hemstitchers, joiners, button-hole makers, button sewers; also cleaners and floor help. Apply now at the

GLORY WAIST CO.

500 Wilbur Avenue, Kingston, N. Y.

The Colonial Car Line Stops Within Two Blocks of Factory.

HORLICK'S the Original Malted Milk. Avoid Imitations and Substitutes

Dignity and Comfort both are combined in the above classes. Come to us and see how well these become you. Competent optical service in all branches.

S. STERN
(Established 1900)
Optometrists and Opticians
Hotel Stratton
42 Broadway, Kingston.
(Phone 1020)

NOTICE TO CREDITORS—In pursuance of an order of Hon. Walter N. Gill, Surrogate of Ulster county, notice is hereby given according to law, to all persons having claims against [illegible] late of the Town of [illegible] county of Ulster, deceased, intestate, to present the same with the vouchers in support thereof, to the undersigned Ezra [illegible], the administrator of the estate of said deceased, at the office of Frederick Stephan, Jr., No. 21 Broadway, in the city of Kingston, Ulster county, N. Y., on or before the 25th day of September, 1919.

Dated March 5, 1919.

ADDITONAL D. LAMATOS
Executor

Frederick Stephan, Jr., Attorney, 21 Broadway, Kingston, N. Y.

D'YOUVILLE COLLEGE FOR WOMEN
BUFFALO, N. Y.

The Only College for Women in Western New York.

Founded and Directed by the Grey Nuns. Chartered with fullest degree conferring powers by special act of New York State Legislature. Registered with the University of the State of New York. Courses leading to degrees in Arts and Sciences, Philosophy, Pedagogy and Music. Courses of instruction and Diplomas awarded in Design and Painting. Special preparation for High school and College teaching. Secretarial Course.

FACULTY

The Right Reverend William Turner, D. D., Chancellor.

Apologetics and Philosophy, Rev. Frederick Meyenhaer, D. D., Rome.

Greek and Latin, Professor H. S. Davison, A. B., Yale. Sister Antoinette, A. B., D'Youville.

English Language and Literature, Professor H. A. Lappin, A. B., Indiana, and late Lecturer in the Department of English, Cornell University.

Catholic Music, A. M., D'Youville.

History, Sister Justina, A. M., D'Youville. Special courses in Economics and Sociology.

Romance Languages, Professor Isidor Dyer, D. Sc., Georgetown University.

Sister Antoinette, A. B., D'Youville.

Mathematics, Sister Justina, A. M., Washington.

Sister Ellen, A. M., Washington.

Physical Sciences (Chemistry and Biology), Professor John A. Curran, A. M., Canisius College.

Sister Irene, A. B., D'Youville.

Sister Augusta, A. B., D'Youville.

Design and Fine Arts, Professor Bernard [illegible]

Department of Music under the direction of Miss Elizabeth A. Cooper, Mus. D.

Extra-Curricular Activities: Literary Society, Dramatic and Debating Societies, Tennis Clubs, French Clubs, Glee Club, Art Club.

NOTICE TO CREDITORS—In pursuance of an order of Hon. Walter N. Gill, Surrogate of Ulster county, notice is hereby given according to law, to all persons having claims against [illegible] late of the City of Kingston, county of Ulster, deceased, intestate, to present the same with the vouchers in support thereof, to the undersigned, Mildred C. Dunwoodie, the administratrix of the estate of said deceased, at the office of her attorney, Alfred D. Van Buren, No. 42, John street, in the said city of Kingston, N. Y., on or before the first day of September, 1919.

Dated February 28, 1919.

MILDRED C. DUNWOODIE,
Administratrix.

Alfred D. Van Buren, Attorney, Kingston, N. Y.

NOTICE TO CREDITORS—In pursuance of an order of Hon. Walter N. Gill, Surrogate of Ulster county, notice is hereby given according to law, to all persons having claims against Francis Elliot Rock, late of the Town of Rosendale, County of Ulster, deceased, intestate, to present the same with the vouchers in support thereof, to the undersigned Nena Rock, the Administratrix of the estate of said deceased, at the office of Reginald Chadfield and Edward Atkinson, Attorneys for Administratrix, 33 John street, in the said City of Kingston on or before the 15th day of December, 1919.

NENA ROCK,
Administratrix.

Dated June 6th, 1919.

Reginald Chadfield and Edward Atkinson, Attorneys for Administratrix, 33 John street, Kingston, N. Y.

NOTICE TO CREDITORS—In pursuance of an order of Hon. Walter N. Gill, Surrogate of Ulster county, notice is hereby given according to law, to all persons having claims against Bernard Bernstein, late of the Town of Esopus, county of Ulster, deceased, intestate, to present the same with the vouchers in support thereof, to the undersigned, Hermann M. Bernstein, the administrator of the estate of said deceased, at the office of Frederick Stephan, Jr., No. 21 Broadway, in the city of Kingston, Ulster county, N. Y., on or before the 25th day of September, 1919.

Dated March 5, 1919.

ADDITONAL D. LAMATOS
Executor

Frederick Stephan, Jr., Attorney, 21 Broadway, Kingston, N. Y.

Kingston, N. Y., on or before the first day of September, 1919.

Dated February 28, 1919.

ALBERT E. KURSHEEDT,
Administrator.

Van Buren & Loughran, Attorneys, Kingston, N. Y.

SCHOOL TAX

is now due and must be paid!

Cold weather will be due in a few months and must be provided for!

With a shortage of coal predicted when you need it most, it will be folly not to store a supply when you can get it best.

We can take care of the order now.

KINGSTON COAL CO.
THOMAS ST.

ULSTER COUNTY
SAVINGS INSTITUTION

250 Wall Street. Kingston, N. Y.
INCORPORATED 1851.

WILLIAM C. SHAFER, President.
HARRY R. BRIGHAM,
CHARLES S. WOOD, Vice-Presidents.
J. M. SCHAFFER, Secretary.
JOHN B. ALLIGER, Treasurer.
JAMES J. O'CONNOR, Teller.
JOHN R. T. HALL, Bookkeeper.
PHILIP ELTING, Attorney.

TRUSTEES:

John B. Alliger, George Hutton,
H. R. Brigham, G. D. B. Hasbrouck,
David Burgevin, W. R. Harrison,
Howard Chipp, J. M. Schaeffer,
Abram V. DeGraff, Wm. C. Shafer,
Philip Elting, C. S. Wood,
Ogden F. Winne.

Deposits nearly SIX MILLIONS.

The oldest and largest Savings Bank in Ulster County.

ALL BUSINESS STRICTLY CONFIDENTIAL.

TELEPHONE
264
"TB" Taxicabs
TENBROECK CO.

Kingston Savings Bank

273 Wall Street. Kingston, N. Y.
CHARTERED 1874.

OFFICERS:
MYRON TELLER, President.
GEORGE BURGEVIN,
V. B. VAN WAGONEN, Vice-Presidents.
CHARLES TAPPEN, Treasurer.
CHARLES H. DE LA VERGNE, Assistant Treasurer.
HARRY ENSIGN, Accountant.
JAMES A. BETTS, Counsel.

TRUSTEES:

James A. Betts, George Burgevin,
Zadoc F. Bolce, Levan S. Winne,
Everett Fowler, D. N. Mathews,
John E. Kraft, Sam Bernstein,
Charles Tappen, A. D. Rose,
Myron Teller, Virgil B. Van Wagonen,
Ervin S. Norrie.

Deposits made on or before Sept. 3, 1919, and remaining in bank until Jan. 1, 1920, will be credited with four (4) months' interest.

Interest will be paid on all sums from one dollar to three thousand dollars.

Beginning July 1, 1919, and thereafter this bank will allow compound interest on all accounts in excess of $3,000, where such excess is made up wholly of accumulated interest.

Rooms for the convenience of ladies are a feature of the banking house.

Interest at the rate of 4 per centum was declared for six months ending June 30, 1919.

Deposits commence to draw interest from the first of each month.

Money withdrawn before January 1 and July 1 will not be entitled to interest.

U. S. R. R. ADMINISTRATION

TIME TABLE OF
ULSTER & DELAWARE R. R.
IN EFFECT JUNE 29, 1919.

Trains are due to leave this city as follows:

Kingston Point, *8:10 p. m.
Rondout Sta., *6:30 a. m.
Union Sta., *7:20 a. m.; *1:55, *2:45, *4:00, *5:40 p. m.

Trains are due to arrive as follows:

Union Sta., *11:35 a. m.; †8:25, *5:10, †7:16, †7:25, *8:45 p. m.
Rondout Sta., *11:55 a. m.; †7:32, †7:45 p. m.
Kingston Point, *12:00 noon.

* Daily. † Daily except Sunday. a Sunday only. z Friday only.

ADVERTISING ESTIMATE THE VALUE BY THE CIRCULATION.
And The Freeman has a circulation double that of all other Kingston dailies combined.

Established 1891
C. D. HALSEY & CO.
Members of New York Stock Exchange.
Mills Building, New York City
INVESTMENT SECURITIES
BRANCH OFFICE
262 FAIR ST., KINGSTON, N. Y.
GEO. G. BROOKS, Resident Manager.

THE RONDOUT SAVINGS BANK
RONDOUT, N. Y.

OFFICERS.

J. E. DERRENBACHER ..... President
T. C. COYKENDALL ..... First Vice-President
T. H. GRIFFITHS ..... Second Vice-President
DAYTON MURRAY ..... Secretary
HERBERT HALL ..... Bookkeeper

TRUSTEES:

J. D. Schoonmaker, F. Stephan, Jr.
F. H. Griffiths, Wesley D. Hale
J. Graham Rose, E. Coykendall
John S. Thompson, A. A. Stern
T. C. Coykendall, H. H. Flemming
Nicholas Stock.

Interest credited semi-annually, January and July.

Money withdrawn before January 1 and July 1 will not be entitled to interest.

Deposits commence to draw interest from the first of each month.

All deposits made on or before the 10th day of January and July draw interest from the first days of these months.

Banking hours from 10 a. m. to 3 p. m.; Saturday 9 a. m. to 12 m.

Interest will be paid on all sums from $5 to $3,000.

Interest at the rate of 4 per cent per annum was declared for six months ending June 30, 1919.

For six months preceding July 1st, 1919, and thereafter this bank will allow compound interest on all accounts in excess of $3,000 where such excess amount is made up wholly of accumulated interest.

Hudson River Day Line

"Washington Irving" "Robert Fulton" "Hendrick Hudson" "Albany"

Daily, including Sunday. Subject to change without notice. Music. Restaurant. 1919

NORTH BOUND	Through Service	P'k'ple Service	Sat. Special
N Y Desbrosses St	6 40 AM	10 00 AM	1 40 PM
" West 42d St	9 00 "	10 20 "	2 00 "
" " 125th St	9 20 "	10 40 "	2 20 "
Yonkers	9 50 "	11 10 "	2 50 "
Bear Mountain	10 20 "	12 50 PM	4 00 "
West Point	.....	1 10 "	5 00 "
Cornwall	.....	1 25 "	5 25 "
Newburgh	12 20 PM	2 05 "	6 45 "
Poughkeepsie	1 10 "	2 55 "	7 35 "
Kingston Point	2 15 "	.....	7 30 "
Catskill	3 25 "	.....	9 00 "
Hudson	3 40 "	.....	9 16 "
Arr. Albany	4 30 "	.....	11 45 "

SOUTH BOUND	Through Service	P'k'ple Service	Sunday Special
Albany	8 30 AM	.....	10 25 AM
Hudson	10 45 "	.....	12 45 PM
Catskill	11 05 "	.....	1 05 "
Kingston Point	12 25 PM	.....	2 30 "
Poughkeepsie	1 25 "	4 20 PM	3 30 "
Newburgh	2 20 "	5 20 "	4 20 "
Cornwall	.....	6 40 "	.....
West Point	.....	6 55 "	.....
Bear Mountain	5 15 "	7 30 "	7 20 "
Yonkers	5 45 "	8 00 "	8 00 "
N.Y. West 42d St	6 20 "	8 25 "	8 35 "
" " 42d St	6 45 "	9 00 "	9 00 "
" Desbrosses St	6 55 "	.....	9 20 "

† No West Point landings on Sunday.

Rhinecliff Ferryboat Time Table.

In Effect May 29, 1919.

Leaves Kingston—6:20, 7:00, 7:40, 8:20, 9:00, 9:40, 10:20, 11:00, 11:40 a. m.; 12:20, 1:00, 1:40, 2:20, 3:00, 3:40, 4:20, 5:00, 5:40, 6:20, 7:00, 7:40, 8:20, 9:00, 9:40, 10:20 p. m.

Leaves Rhinecliff—6:40, 7:20, 8:00, 8:40, 9:20, 10:00, 10:40, 11:20 a. m.; 12:00 m.; 12:40, 1:20, 2:00, 2:40, 3:20, 4:00, 4:40, 5:20, 6:00, 6:40, 7:20, 8:00, 8:40, 9:20, 10:00, 10:40 p. m.

NOTICE OF COMPLETION OF ASSESSMENT ROLL.

Notice is hereby given that the assessor of the city of Kingston, has completed his assessment roll for the current year. That a copy thereof has been left at his office in the city hall where it may be seen and examined by any person until the THIRTY FIRST DAY OF AUGUST NEXT. And that on said day at 9 o'clock in the forenoon, said assessor will attend at the city hall in the said city, to hear and examine all complaints in relation to such assessments or the application of any person aggrieved thereby.

MORRIS BLOCK,
Assessor.

Dated this First Day of August, 1919.

CHORUS GIRLS' HEARTS STOUT

Continue to Receive Support in Their Strike—McGraw Sends $1,000 Check and Offers Benefit Game.

By Telegraph to The Freeman.

New York, Aug. 14.—The striking actors, actresses and chorus girls won support from unexpected sources today, following their success last night when they forced the closing of the Ziegfeld "Follies," reputed to be the costliest show in New York, and "39 East," making the number of darkened theaters thirteen.

The union barbers announced that as tonsorial artists they stood by the artists of the stage and voted to impose a fine of $5 on any barber attending a non-union show. Furthermore, the barbers decided that if any actor-looking person came in for a shave he must show his membership card in the Equity Association.

Other words of encouragement came from the unorganized company of landladies of rooming houses in the side streets running off Broadway, in the thirties, forties and fifties. The chorus girls reported that some of these, who had always been suspected of having adamant hearts under the mother hubbards, had volunteered to let the little matter of weekly room rent slide by until the girls are back at work again.

A cold drizzling rain had a quite distressing effect on the strike today. The actresses and chorus girls, wrapped in rubber raincoats, gathered at strike headquarters in Forty-fifth street, not minding the down pour a bit. But, as in other strikes, the innocent had to suffer and their poor little French poodles, wet to the skin, shivered and coughed in the cold. The girls said that only went to prove what brutes the managers were.

The closing of the "Follies" in spite of the injunction restraining the principals and chorus from striking, was the sensation of the day along Broadway. A few hours before the evening performance Flo Ziegfeld assembled his chorus beauties and reminded them that he had always bought their shoes and stockings, for the theater, and had never routed them out of bed early in the morning for rehearsals.

"Why, the girls in the Midnight Frolic have never been called before 2 o'clock in the afternoon," said Ziegfeld, impressively.

But some of the principals obtained an order vacating the injunction and after an audience of 2,500 had been seated the strike was called and the audience told to get its money back.

The strikers' fund is being daily augmented. Manager John McGraw, of the New York Giants, sent a check for $1,000, and offered to stage a benefit baseball game.

IN THE SERVICE OF OUR COUNTRY

First Class Cook St. Clair Booth of the second division, who arrived from overseas last week, has been discharged from U. S. army service and returned to his home, 177 Green street.

Robert B. Van Gaasbeck of the Medical Detachment, attached to the 15th Field Artillery, 2nd Division, has been honorably discharged from the service and is now at his home 61 Smith avenue. He arrived from overseas with the 2nd Division and was at Camp Mills, later going to Camp Upton where he was discharged from the service Monday. Among the first of the local boys to leave for France he sailed overseas on December 12, 1917. While on duty attached to the French during the Champagne offensive he was cited for exceptional bravery and courage under shell fire where he continued to dress the wounded during an intense artillery fire from the enemy, and was awarded the French Croix de Guerre. Attached to the 2nd Division "Bob" saw service on a number of fronts, being shifted from one to another as the necessity arose.

Lieut. Bartholomew DeGraff, formerly of Kingston, son of Sergeant Chauncey DeGraff, of the Metropolitan police force, and a grandson of Mrs. Bart. Robins of 112 Main street, arrived in New York one day last week on the Leviathan, and after a ten days' furlough will report at Fort Dodge, Iowa, he being a member of the regular army, a lieutenant in the 39th Infantry, last of the Fourth division to reach home from Germany. Lieutenant DeGraff was a graduate of the officers' school at Plattsburg, N. Y., and after graduating was inducted with a few others into the regular army and sent overseas at once and was one of the first in the fighting. He is one of a few who commanded a battalion under fire. For three days during the fighting in the Argonne, Lieut. DeGraff led his battalion, all the higher officers having been killed or wounded, and although he has been recommended for medal distinction thirteen times he has yet to receive recognition, but no doubt he will be decorated soon.

Charges Unfair Government Prices.

By Telegraph to The Freeman.

Toledo, O., Aug. 14.—Profiteering by the government in the sale of millions of pounds of army foods was charged today by J. A. Tilmer, president of the National Retail Grocers' Association at a meeting called by Mayor Cornell Schreiber to discuss food prices. Tilmer declared that the government is holding 3,000,000 pounds of prunes at 17 cents a pound, which is bought, he declared, for 5 and a half cents a pound. He also charged similar profiteering in canned pineapple.

What Makes One Old?

According to a Rochester scientist, old age is due solely to a decrease in the amount of sugar in the human system.

CHICAGO SHOPMEN FACE DILEMMA

By Telegraph to The Freeman.

Chicago, Aug. 14.—Faced with threatened expulsion from the union, striking railway shopmen must decide today whether they will follow the order of their international officers and return to work at once, or forfeit any benefits which may be derived from prospective negotiations. Officials of the Chicago councils of the rebellious workmen were to present to the men, at the meeting today, a telegram from W. B. Jewell, head of the shop men's union, which read:

"Make orders positive to all points, now is the time to act. We cannot much longer delay, and if you refused to comply, will be compelled to advise Hines and Wilson, if necessary, that you do not belong to the organization. If negotiations are resumed strikers will be deprived of benefits."

COFFEY TO BOX AT MARDI GRAS

Wednesday afternoon, the Kingston Point Park Concessionaires held a meeting at the park and completed arrangements for the coming Mardi Gras.

Tuesday night, is masquerade night and there will be a masquerade dance in the Casino with music furnished by Curt Shurter's famous jazz orchestra.

Arrangements have been made with the Voegelin costume company of New York to have one of their representatives arrive here on Saturday, August 16th. He will be stationed at the Oriental Hotel at the park, with a full line of costumes which may be rented for the masquerade. Persons desiring to rent one of these costumes may do so on Monday, Tuesday or Wednesday, August 17th, 18th and 19th.

If anyone has a costume of their own, of course, they are privileged to use it. It is not necessary to wear a costume at the dance.

Two platforms are being erected by the board of public works. The one which is on the shore of the lagoon will be used for all the comic stage and aerial attractions.

The other platform, which is on the breast of the hill near the merry-go-round, will be used for other purposes. Mayor Canfield will make his opening address from the latter Monday night. The watermelon and pie eating contests will be held on this stage, besides the baby contest and the crowning of the king and queen.

A boxing bout has been staged for Saturday night, which is Labor's Night. The bout will be between Vincent Coffey of this city and Battling Moore of Philadelphia. Young Coffey is a well known boxer and has had a number of fights lately.

Contestants for the various races are needed as at the present time there are not enough entries.

Following the mayor's address Monday night the Pichard Bros. will perform. Their act is a comic triple bar act and has appeared successfully in Lowe's theater in New York for some time.

The promoter of the baby contest of the Mardi Gras wishes to have a number of babies entered. At the present time there are not quite enough entries, so any parents who wishes to may enter their baby. There is no entry fee or voting connected with the contest, in any way.

Entries may be filed with William Miller at his shooting gallery at the park or at his barber shop at 278 Fair street.

SOCIETY NOTES.

Mr. and Mrs. Harry P. Lauren of 20 West Pierpont street most delightfully entertained at their home last evening.

Mrs. G. Wallace Codwise and Miss Marjorie Drake will be the hostesses at the reception at the Twaalfskill Club House on Saturday afternoon of this week.

Entertained at Dinner.

Eugene Cornwell, who was a member of the Army of Occupation with the 51st Pioneers, was the guest of honor at a welcome home dinner Wednesday evening at the Stuyvesant. While he was away overseas the members of his Sunday school class in the Sunday school of the First Reformed Church decided that when he returned they would entertain him at dinner. Those present at the dinner were Mrs. J. L. Snyder, who taught the class during Mr. Cornwell's absence, Fred Barnhart, Jr., of Chicago, and Leonard Hinkley, Philip Hauser, Henry Smith, William Davis and Arthur Baylor.

Birthday Surprise.

A very pleasant surprise party was given at the home of Francis McGowan, No. 52 Gill street, Monday evening, August 11, in honor of his 17th birthday. Those present were Melina Laundry, Emma Roux, Dorothy Constable, Mae Murray, Louise Hahn, Catherine Reilly, Helen Ostrander, Louise Van Keuren, Nellie Reilly, Margaret McGowan, Mrs. Thomas Kelly and son, Harold, of Brooklyn, Miss Anna Broader, James Duggan, Wolfert Hahn, Fred Laundry, Thomas Grimes, Mr. and Mrs. William McGowan and their daughter, Mary, Mrs. Laundry, Mrs. Roux. Selections on the piano were played by Miss Louise Hahn. The following songs were rendered by Thomas Grimes: "How Are You Going to Wet your Whistle When the Whole World Goes Dry?" By Thomas McGowan, "Mamma's Wine." Also selections on the Victrola for dancing. Refreshments were served and many beautiful gifts made. The guests departed at an early hour in the morning wishing Francis many more birthdays.

11 CENTS A FAIR SUGAR PRICE

By Telegraph to The Freeman.

Washington, Aug. 14.—The attention of district attorneys throughout the country, was called by the department of justice today to the decision of George M. Rolph, of the sugar equalization committee, that eleven cents a pound is a "fair price" for sugar.

The notices were sent out by C. B. Ames, assistant to the attorney general, "for the information and guidance" of the district attorneys in the campaign against profiteers. The action of the department cannot be construed as one of price fixing, Judge Ames asserted.

ABOUT THE FOLKS.

Mr. and Mrs. Leo Herbert are in New York city for a few days' visit.

Mrs. A. C. Sands and three sons are spending a two weeks' vacation in the Catskills.

Miss Myrtle Van Williams of 135 Prospect street is spending her vacation in New York city.

Mrs. John Robins of Crissville, Md., is visiting Mrs. Bartholomew Robins, 113 Main street.

Mrs. H. N. De Lisser of Brooklyn is the guest of her sister, Mrs. William Lawton at her home on Crown street.

Mrs. Freida Menzel of Detroit, Mich., is visiting her parents, Mr. and Mrs. Fred Menzel of the town of Ulster.

Mrs F. Geoghan and son Walter, of Troy, motored to Kingston and are visiting J. B. Cameron on Broadway.

Albert Davis and wife of Hartford, Conn., spent Wednesday with Mr. and Mrs. E. B. Schepmoes of 33 Franklin street.

Edward J. Cullen and wife of Janet street, and Miss Molly Cullen of Crown street, are at Atlantic City for a fortnight's stay.

Master Walter C. Van Buren has returned to his home after a three weeks' visit with friends at Millerton and White Plains.

Mrs. Edward Tobin, a trained nurse of New York city, is visiting her friend, Mrs. James Herrick of No. 50 Hunter street.

Mr. and Mrs. Frank J. McCausland of No. 259 Delaware avenue, are receiving congratulations over the arrival of a daughter.

Mrs. Russell R. Dana and daughter, Ruth, of 216 Ten Broeck avenue left this morning for Roxbury, N. Y., where they will spend a two weeks' vacation.

Miss Mae Brodhead, of The Freeman business office, and Miss Marion Owens, of the L. ~~B~~ Van Wagenen Company, are spending two weeks at Asbury Park, N. J.

Miss Anna Van Leon is spending a ten days' vacation at Burdon's Lake with Mrs. H. Mallett of Albany, daughter of Mr. and Mrs. George Van Leon of Kingston.

Miss Julia Van Aken of 54 Foxhall avenue and her niece from Malden-on-Hudson are spending their vacation with her sister, Mrs. Arthur Hollenbeck, at Chicago, Ills.

Mrs. Thomas Kelly and children of Brooklyn are visiting at the home of their cousin, Miss Anna Broaders, 95 East Chester street. After spending a week here they will motor to Albany.

Stanley G. Robins of Crisfield, Md., is spending a part of his vacation with his aunt, Mrs H. P. Bartsch of Warren street. Mr. Robins is a junior at Washington College, Chestertown, Md.

Mrs. Sedonia Gordan and Miss Emma Wilson, who have been visiting at the home of Phil Young and Frank Starr at No. 45 Murray street, have returned to their homes in Philadelphia.

William M. Davis of the Forsyth and Davis store, who has been receiving treatment for an abscess of the ear, at the Benedictine Sanitarium, is reported as improving nicely and hopes to be able to return to his home in a day or two.

Max Greenwald, the lower Broadway shoe merchant, was removed to the Kingston City Hospital this morning to undergo an operation for appendicitis. He was taken suddenly ill Wednesday night with an acute attack of the disease.

Harry P. Lauren, of 20 West Pierpont street, engineer on the Ulster & Delaware Railroad, had the misfortune of getting a hot cinder in his eye on Friday. He had it extracted but it still causes him considerable pain, inflammation having set in.

Chicago Grain Market.

By Telegraph to The Freeman.

Chicago, Aug. 14.—Corn closed 5½ to 7½ cents lower. Oats were 1¾ to 2½ cents lower.

Cash Grain.

Corn—No. 2 mixed 2.02@2.03; No. 3 mixed 2.02; No. 5 mixed 2.00; No. 2 yellow 2.03@2.05; No. 4 yellow 2.02.

Oats—No. 2 white 76 to 78½; No. white 73@75.

Timothy 9.00@11.75.

Middletown Soldier Memorial.

By Telegraph to The Freeman.

Middletown, Aug 14—The city council has voted to purchase the Boyce tract, consisting of 40 acres on the southern borders of Middletown in the Town of Wallkill as a recreation park memorial to the soldiers of the city.

Combined Register.

Designed for retail stores which do a credit business is a combined cash register, credit register and adding machine.

Shop in Kingston for the Benefit of Yourself and Your City—Keep the Home Stores Running and Join The Chamber of Commerce!

Store Hours For Kingston 9 a. m. to 5 p. m.

FOUNDED 1871. TELEPHONE 1500.

VAN WAGENEN'S

FIRST IN FASHION—VALUES—SERVICE

Store Open Saturday Until 10 p. m.

You Are Invited to See This Periscope at Our Store Friday and Saturday

Souvenirs for the Children

—Come Early!

We Had Planned to Show the Picture of the Periscope in this Space—but Have Decided That You Should See the Real Thing at Our Store.

For Those Who Cannot Come, We Will Show the Picture in Monday Freeman.

—Main Floor

Attendant Will Explain!

"Always Something NEW—Different and Better"

PLAN TO SALVAGE SUNKEN CARGOES

American Ingenuity Makes Practicable Reclamation of Invaluable Supplies.

WILL BE GREAT INDUSTRY

One of Greatest Coal Fields in World Lies Off Atlantic Coast—To Be Brought Up by Submarine Salvaging.

Boston.—One of the greatest coal fields in the world lies off the Atlantic coast from Norfolk, Va., to Boston. It is made up of cargoes of sunken ships which lie on the floor of the ocean, and soon will be brought to the surface by means of a great after-war industry, known as the submarine salvaging of sunken cargoes, which will be the means of reclaiming millions of tons of coal, scrap iron and other raw products long since abandoned as lost.

The United States is taking the lead of all nations in fostering this great industry which grew out of the war, when the efficiency of the submarine as a monster of frightfulness was demonstrated. Peace will allow the submarine to come into its own as a great reclamation agency.

In Long Island sound there lie a million tons of coal, of which, it is estimated by salvaging experts, at least 25 per cent is reclaimable at a cost of about 25 cents per ton. Reclaimed coal sells at the market price of $10 or $12 a ton.

By means of the salvaging submarine it is possible to cover 20 square miles of ocean bottom a day in searching for sunken hulks. Once a wreck is located it will be a simple matter, now that the salvaging submarine is as perfect as the torpedoing submarine, to reclaim 300 tons an hour, and to locate half a dozen ships in as many hours.

Coal All Along Coast.

Along the sound from Bridgeport to Norfolk, Conn., 40000 tons of coal were sunk last year alone. Similar coal wealth awaits a finder all along the coast, for, according to marine ratings, "findings is keepings," and the finder of the sunken cargo is the owner.

The reclaiming of wealth given up for lost when the boat which carried it sank is to be one of the most fertile fields of production of the reconstruction period. The perfection of the salvaging submarine makes possible and practical an enterprise that was beyond the scope of the most daring and doughty divers who sought to find sunken cargoes.

This is illustrated by a comparison of the work of the old-time divers with the mechanical work of the salvaging submarine. A diver named Hooper held the record for immersion when he went down 180 feet in 1884 to reclaim the gold which sank in the Alphonse XII off the Canary Islands.

Hooper made 13 different trips to the wreck in as many months. So arduous and fatiguing was the descent that he was able to remain only 15 minutes each time before he signaled for the return journey. It took him four hours to make the descent, because of the necessity of accustoming his body by degrees to the increased pressure. The last time he went down he became paralyzed and was obliged to come up leaving $150,000 in gold behind him—which still awaits a finder. In all he brought up $250,000.

Today the salvaging submarine goes down at the rate of a foot a second, and the diver can remain a month in it if he desires, working an eight-hour day or however long his day may be. The materials salvaged are pumped to the surface by means of a 6-inch pipe, which will bring up 300 tons of coal or scrap iron in an hour, and place it on the deck of a cargo carrying steamer nearby. An entire cargo is thus salvaged in a few hours, and the work of locating and salvaging another wreck immediately undertaken.

Works Many Economies.

In the matter of economy of time and money, the saving of the strength of the divers and in locating with derrick the whereabouts of sunken cargoes, the salvaging submarine compares with the old-time method of picking up materials from the ocean's bed as does a high power motorcar with a one-horse shay.

Coal is decidedly improved by a repose of many years under sea, for marine salts enter its porous exterior and increase its power of combustion for both domestic and industrial uses.

Pig iron has been salvaged after a stay of 100 years in the farthest depths. Hulls are brought up in good condition also. Copper bars, brass and all sorts of machinery are recovered in good condition, for although every metal has a different life, the sediment in the water forms a coating over the materials and preserves them. If copper and steel are near each other in a cargo, the copper will eat the steel and destroy it, so strong is the electrolytic action.

The scrap iron reclaimed in this way is sorted out, some going to rolling mills, others to brass foundries and all filling the world's constantly increasing demand for iron. In the English channel reposes a vast quantity of iron and steel, owing to the many ships which were sunk during the war.

THE PEOPLE OF THE STATE OF NEW YORK—By the Grace of God, Free and Independent.

To Myron Markle, Accord Ulster County, New York; Chester N. Markle, Kerhonkson, Ulster County, New York; Raymond Markle, Accord Ulster County, New York; Joseph Freer, Detroit, Michigan; Michael Freer, Detroit, Michigan; John Freer, Detroit, Michigan; Mabaly Hoch, Highland Park, Detroit, Michigan; Henry Freer, residence unknown; Chester Freer, Kerhonkson, Ulster County, New York; Nora Gillespie, Detroit, Michigan; Jessie Gazley, Detroit, Michigan; Kate Anderson, Granite, Ulster County, New York; Sadie Smith, Granite, Ulster County, New York; Cecil Freer, Granite, Ulster County, New York; Leroy Freer, 145 Sherman Ave., Jersey City, New Jersey; Norton Crose, Wallkill, Ulster County, New York; Bella Crandall, 32 Oak Street, Waterbury, Conn.; Ruth Aladorf, Wallkill, Ulster County, New York; Miles Crose, Wallkill, Ulster County, New York; Virgil Crose, Poughkeepsie, Dutchess County, New York; Blanche Crose, Poughkeepsie, Dutchess County, New York; Frances Crose, Poughkeepsie, Dutchess County, New York; Walter Crose, Wallkill, Ulster County, New York; Fred Crose, 19 Winslow Road, Brookline, Mass.; Bert Crose, Poughkeepsie, Dutchess County, New York, and to all persons interested in the estate of Sarah C. Decker, late of the town of Rochester, County of Ulster, and State of New York, deceased, as creditors, legatees, next of kin, or otherwise:

SEND GREETING:

You and each of you are hereby cited to show cause at a Surrogate's Court, to be held in and for the County of Ulster at the Surrogate's office, in the City of Kingston, in said County, on the 19th day of September next, at ten o'clock in the forenoon of that day, why the account of proceedings of Eliza Markle and Myron Markle of the Administrators of Sarah C. Decker, as Administrators of the goods, chattels and credits which were of said deceased, should not be judicially settled and allowed, up the petition of said Administrators.

In Testimony Whereof, we have caused the seal of office of said Surrogate to be hereunto affixed. Witness Hon. Walter S. Gill, (L. S.) Surrogate of our said County, at the City of Kingston, the 7th day of August, in the year of our Lord one thousand nine hundred and nineteen.

WALTER S. GILL,
Clerk of the Surrogate's Court.

T. E. Van Wagenen, Attorney, 52 Main Street, Kingston, N. Y.

STATE OF NEW YORK—SUPREME COURT—ORANGE COUNTY.

Mary E. Brower, Plaintiff, against George Yore and Anna Yore, his wife; Katharine Byrne, James E. Yore and Rose Yore, his wife, and Harry Cressman, the said Anna and Harry, being fictitious, their real surnames being unknown to the plaintiff, Defendants.

TO THE ABOVE NAMED DEFENDANTS:

YOU ARE HEREBY SUMMONED to answer the complaint in this action, and to serve a copy of your answer on the plaintiff's attorneys within twenty days after the service of this Summons, exclusive of the day of the service, and in case of your failure to appear or answer, Judgment will be taken against you by default for the relief demanded in the complaint.

Trial to be held in the County of Orange.

Dated July 29th, 1919.

BRINNIER, CANFIELD & BRINNIER,
Attorneys for Plaintiff,
Office and P. O. Address,
33 John Street, Kingston, N. Y.

TO JAMES E. YORE AND ROSE YORE:

The foregoing summons is served upon you by publication, pursuant to an order of Hon. G. D. B. Hasbrouck, Justice of the Supreme Court of the State of New York, dated the 10th day of July, 1919, and filed with the complaint, in the office of the Clerk of the County of Orange, New York, at Goshen, New York.

BRINNIER, CANFIELD & BRINNIER,
Attorneys for Plaintiff,
Office and P. O. Address,
33 John Street, Kingston, N. Y.

WHISKEY—BEER—WINE

Complete formulas and instructions for making at home, rye whiskey, real beer and choice wines, including making and operating home still. Prepared by men formerly in brewing and distilling business. Real goods; no substitutes; post office rules formulas may lawfully be sent through mails. Act quick. Bill before Congress which will prohibit sale of liquor formulas. Sent on receipt of 50c—check, money order, cash or stamps.

BALTIMORE FORMULA COMPANY,
Baltimore, Md.

Do You Want

Help!
Boarders!
To rent rooms!
To let rooms!
To buy or sell!
To exchange!

The Freeman's Cent a Word Column

is the medium you should patronize.

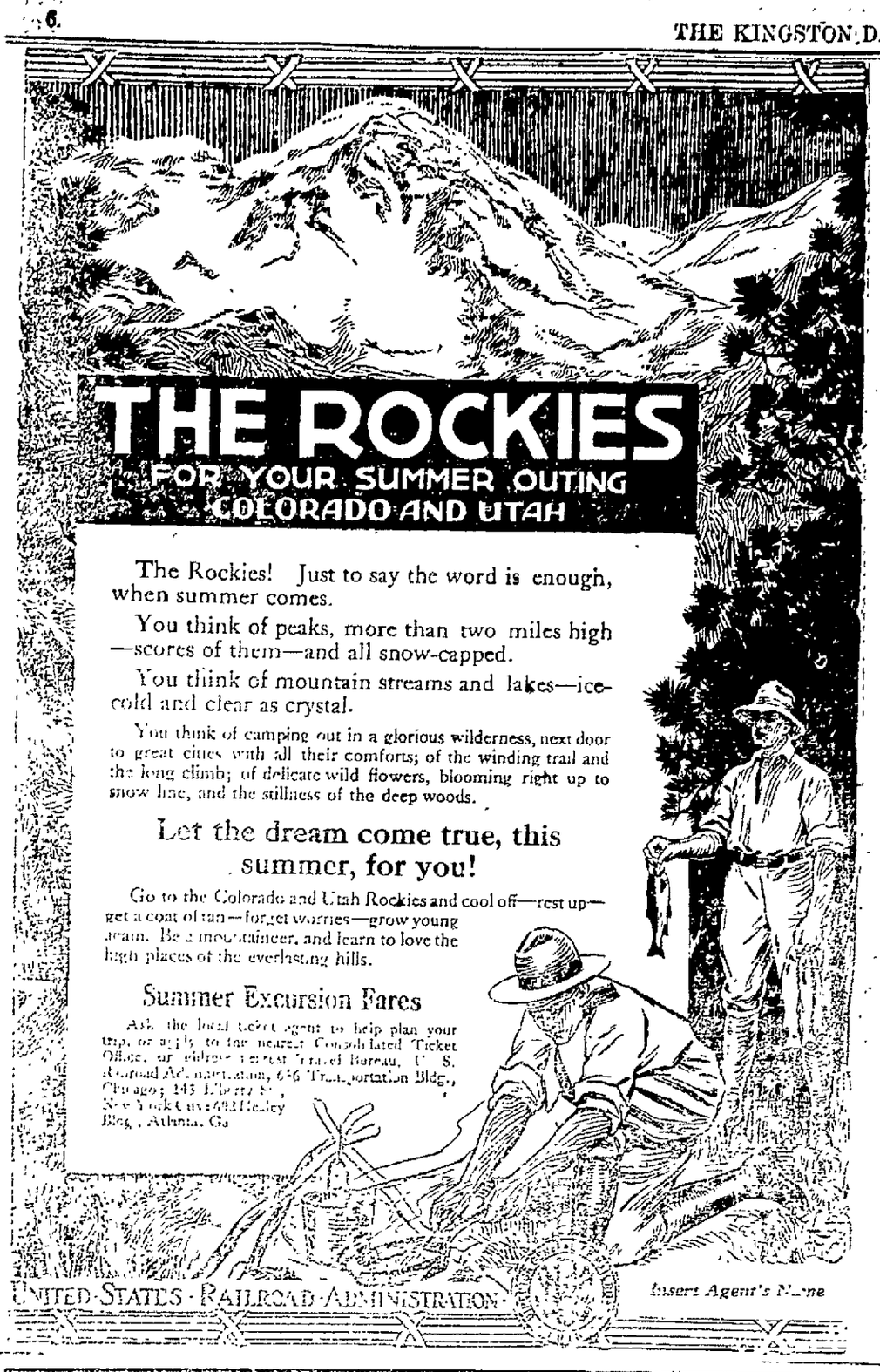

Is it Possible to Legislate Life and Brains?

Swift & Company is primarily an organization of men, not a collection of brick, mortar, and machinery.

Packing Plants, their equipment and usefulness are only outward symbols of the intelligence, life long experience, and right purpose of the men who compose the organization and of those who direct it.

Will not Government direction of the packing industry, now contemplated by Congress, take over the empty husk of physical property and equipment and sacrifice the initiative, experience and devotion of these men, which is the life itself of the industry?

What legislation, what political adroitness could replace such life and brains, once driven out?

Let us send you a "Swift Dollar."
It will interest you.
Address Swift and Company
Union Stock Yards. Chicago, Ill.

Swift & Company, U. S. A.

NEW PALTZ HONOR SERVICE MEN

(Continued from Page One)

but a repetition of the suffering and fidelity of Valley Forge Directly descended are you too from the heroes of the Civil War. Your immediate progenitors bled and died upon the bloody fields of the Wilderness and Antietam, and helped carry the flag to victory at Gettysburg, that all men within the confines of this great republic might be free. The trenches before Petersburg might be compared to your own in France, the Wilderness to the Argonne, and the swamps around Vicksburg to the low lands of Belgium. History has once more repeated itself.

Yours was a glorious heritage, and nobly have you fulfilled your duty. You have left an example to pass on to posterity which is a credit to your forefathers and an honor to yourselves; a true example of American heroism. We are proud of you with a pride that has no equal. We will herald your merit throughout all history; and we will erect a temple to your memory in our hearts and in the heart of the nation. Though not a waring people, we have ever honored our war heroes, and we will likewise honor you.

Peace's Dawn.

Now once more the great mantle of peace has been draped over this war weary and saddened world, and we can look ahead to sunshine. You have come back to your homes and to your firesides, to loved ones and to dear ones, wives, mothers and sweethearts. You have come back to take up the broken threads of husbandry, commerce and industry; and you are ready to undertake and assume the share which is yours of the responsibility of government. No more, we hope will you ever hear the boom of cannon, the shriek of shells, or the drone of bombing planes. Never again may you witness the agony of the wounded or the throes of death, except as it must inevitably come to us all. Our sincere hope is that wars are at an end; that human lives shall no longer be the pawns in the great game and struggle for national existence; and that national consciences have been born. Some sheme and rule of conduct for nations must be worked out to make impossible in the future, the horrible carnage and destruction of the past four years. But we must prevent the adoption of any scheme that will sacrifice our national sovereignty; and we must not surrender even by inference our established principles with reference to the western hemisphere.

Black Domestic Clouds.

Would it not be well also at this time to examine the domestic horizon and determine if there be any clouds to mar the victory which these heroes have won and to prevent the full enjoyment of the pursuit of happiness. And sorry am I to say, that I consider it my duty to call to your attention the black clouds in the offing which may yet obscure the sun of our national happiness and existence.

Upwards of a century and a quarter ago this nation was established It was "conceived in liberty and dedicated to the proposition that all men were created equal." The preamble to our great constitution, states that its purpose in part was to secure the blessings of liberty to ourselves and to our posterity. Lincoln styled it a "government of the people, by the people and for the people;" and to carry out this scheme a constitution was devised to create a form of government, every department of which would be an ever present check and barrier to the usurpation of power by the other, hence the executive, legislative, and judicial branches which were established, and which we now have. The scheme has worked well, even beyond expectation. It has received the commendation of the most experienced, eminent and learned in the art of government, for both Gladstone and Bryce have declared it to be the nearest to the ideal of any government ever devised and formed by man. We have arisen to be a world power in an incredibly short time, as the time with nations is reckoned.

New Theories Have Arisen.

For a time back, however, and especially since the war, there has been a tendency to deviate from the tried and beaten paths, and to attempt to explore new theories, or those said to be new. We have witnessed an ever increasing tendency toward attempted usurpation of executive power, and a strong tendency to bring all activity under the operation of the government, or quasi governmental bodies. This in itself is perhaps not so dangerous, but it has fostered the hopes of a certain element who are the advocates of certain principles heretofore considered inimical to government and law. In fact it has fostered socialism, and I candidly believe that we are fast approaching the time when all of us must determine which of the two ways we are to follow. Shall we continue our time honored form of government, which has made us what we are as a nation today, and has secured to us the blessing of prosperity and happiness, or shall we choose the new and untried paths, the ways of which are dubious?

For two years past, we have heard much of Bolshevism, I. W. W.ism, communism and several kindred kinds of "ism," but they are all of the same stamp, and children of the same parents; and they are "imported," not American products. All of them are socialism no matter by what name called, as it has been advocated for seventy years since the writings of Marks, and the publication of his "Das Kapital" and the "Communist Manifesto." The only difference between them, then and now, is that instead of being considered as formerly mere theories, and secret treason, they are now openly approved and advocated from public forums and in public press, and they have many, many followers among the undesirable classes, principally those whose origin is not American. As a cold matter of fact there are now under socialist rule, several cities, and at least one state of the union, which is Minnesota.

People Will Reject Radicalism.

Our form of government and the theories they advance cannot stand together. Our theory is repugnant in the last degree to anything they have to offer, for it is based upon the premise of personal and individual liberty, the right of property and the basic Anglo-American laws as applied to these rights, while theirs is based upon on entirely converse theory, which contemplates the abolition of personal liberty and the confiscation of private property. Our theory is a government of all the people, for all the people by all the people, while theirs is a government, if one may so call it, of the proletariat for all the rest of the people and to the exclusion of all other classes. Our government does not stand for confiscation of property rights, while theirs provides for it, so that division may be made among the mass. The blessings of our government is that it stimulates individual effort, and recognizes intelligence and achievement, theirs would smother and stunt effort. Neither Soviet or Communistic rule will here be tolerated, if the American people can first be brought to a true realization of their true results. Better anarchy than socialism or any of its offspring, for as it was recently said in congress, we would recover from it quicker. For upwards of two years, we have had an example of it in Russia, and may God forbid that we ever suffer even in a most diminutive degrees such a horrible orgy.

Tendency, However, Is Alarming.

You may call me an alarmist, and say that I am unduly apprehensive. Stop and think, however, of the affairs of the past few months and even of the past few weeks and consider if the tendency is not truly alarming. One has only to read the daily prints to see accounts of repeated expressions that five years since would have shocked the people, and subjected the speaker to jail, and in the larger cities they are receiving protection from the police for their meetings to teach the doctrines which will develop into governmental cancers.

Of the less pronounced and less violent type, it may be said that some class of individuals of one sort or another are daily demanding of this legislative body or that class legislation of various sorts. Within the past two weeks, the railroad brotherhoods, which are perhaps the best organized of the industrial workers, have caused to be introduced and are demanding the passage of a plan for the operation of railroads which is entirely revolutionary, and they have in addition openly advocated the nationalization of all industry In relation to the railroad situation, let me say this, that before advocating any such plan remember that several million people in the United States, either directly or indirectly are the owners of railroad securities, and those of you who are savings bank depositors also remember that much of your savings are likewise invested with the sanction of the state. What would the plan advocated do to you? I cannot believe that the men themselves are back behind this demand and the statements made by their leaders that the result of the failure of its passage will be revolution; but that their leaders even dare to make these veiled threats shows the tenor of the times.

Do not mistake me, however, to mean that the industrial class is the only one which is advocating measures which are hurrying us along the path, for there are others fully as culpable, although not so emphatic in their assertions. As a matter of fact even the farmers have in some cases lent their aid, as in Minnesota; and in many places they have sought and obtained through coercion, class legislation of the rankest sort. Many others, too, have advocated without thought, the theories in part, thoughtlessly thinking them to be remedies for some of our problems. Therefore in the future, stop, look and listen, see if danger lurks.

By the most radical, it is not industrial revolution alone that is sought, but social revolution which they also seek The family and religion have been declared to be the enemies of the state; and the church, industry, property and even womanhood are sought to be nationalized. Can a more horrible existence be imagined, than under a rule of this character?

If we are not ready then to surrender our personal liberty, to give up without compensation our private property for distribution, to discard our God for Atheism, and to nationalize all property, production and industry, we must exert our energies to eliminate the evil. It is not theory, it is here with a well organized propaganda. Sound the alarm, hesitate before advocating any doctrine or policy promulgated by it; and instruct the populace as to its intents and purposes. For until it is thoroughly and effectively stamped out, it will be a menace to all that is near and dear to the heart of the true American.

Soldiers of the Republic, we have endeavored today by this demonstration, to show you in some slight degree the attitude of the public toward you. It is our purpose to make this day stand out in your memory as a remembrance of the esteem in which you are held by your fellowmen and friends. The glory of your achievements can never die; and your names will go down in history with those of former heroes as the defenders of the nation. We shall ever endeavor to be just and generous to you; and all we ask is that you continue to aid in defeating the enemies of the republic within its own bounds.

The House of Kuppenheimer Clothes

Ever Find a $5 Bill?

No? Neither have we. But we do know of an opportunity that amounts to the same thing and that is right here at Marblestone's right now.

Any man who knows the condition of the clothing market today will tell you that prices will be 15% to 25% higher next fall. That is why we say that buying a suit now is just like finding a $5 or even a $10 bill.

Thrifty men and young men will readily see the advantage of buying clothes right now for immediate as well as for future wear.

Kuppenheimer and United Clothes
Are Sold in Kingston by

H. Marblestone

Corner Wall, North Front and Fair Sts.

Telephone 983-J.

The House of United Clothes

Horton & Wade, Inc.

615-617 Broadway, Albany, N. Y.

We can supply anything and everything that is required for

Restaurants, Cafeterias and Lunch Rooms

STORE FIXTURES IN LARGE VARIETIES

Our Stocks, the Most Complete in This Part of the Country—Prompt Shipment

If it is not convenient for you to call at our showrooms, a letter or phone call will bring our representative to you.

EVERYTHING UNDER ONE ROOF

HORTON & WADE, Inc. 615-617 Broadway Albany, N. Y.

Stature Inherited.

Not only is stature as a whole inherited, but also, and even more clearly, each segment of stature, such as neck, length of torso, thigh and foreleg. And the inheritance of the length of these segments follows the same law as does the length of stature as a whole.

GIRLS!

If you want a place where good wages are paid and every convenience provided for your safety and comfort.

Apply At

FULLER'S SHIRT FACTORY

Pine Grove Avenue, Kingston, N. Y.

GOV'T SUES 19 CEMENT CO'S FOR "TRUST" METHODS

Nineteen cement manufacturing corporations are charged with combination and conspiracy in restraint of trade in the first anti-trust suit brought by the Wilson administration as a part of the campaign against the high cost of living. The action was brought in the New Jersey District Court today.

It is alleged that the cement manufacturers, all having plants in Pennsylvania, New Jersey, New York, Maryland and West Virginia, have conspired to limit and decrease production to fix and to increase prices. The government bill declares that through restriction of output and by combination the price was put up more than 200 per cent in two years.

Among the companies sued are the Alpha of Cementon, the Knickerbocker of Hudson and the Lawrence of Siegfried, Pa. The last named is the Lawrence Cement Co. that began business in Ulster county many years ago and operated quarries at Hickory Bush and Binnewater with mills at Binnewater and Eddyville until its property here was sold to the Consolidated Rosendale Cement Co., the Lawrence Co., having in the meantime developed a Portland cement plant at Siegfried, where a number of former Ulster county men are employed. The stock of the company is owned by New Jersey capitalists, the Ackerman family holding the controlling interest.

BOICEVILLE REUNION.

Former Olive Residents to Gather Again Labor Day.

Labor Day is near. This means that shortly there will begin from various parts of the country the pilgrimage of the former residents of the town of Olive and the Ashokan watershed back to the home of their youth for the great reunion at the beautiful grove of our patron saint and esteemed friend, Mr. Lambert. This reunion has always been held on Labor Day and for which the good Lord for the past few seasons has seen fit to bless with sunshine and brightness.

There is no need for words of urging upon those who ever lived in the good old town of Olive. Nothing but the direct necessity keeps them from attendance on this greatest day of the year. The reunion has grown in the past few years from a mere handful to proportions far exceeding expectations. There are so many renewals of friendship and so much visiting and so much eating and drinking that there seems hardly room for any further improvement to the plans but it was thought advisable by all those present last year that the presence of a band would add to the joy of the occasion and this year a good band will be provided by our musical directors, D. N. Mathews and Joseph N. Hill. There will also be a few speakers who will not be lengthy in their discourse.

Mr. Lambert has graciously allowed his grove to be used again and every former and present resident of the town is looking forward to the day with the greatest anticipation. Friendliness and hospitality are the order of the day and any one with either of these virtues in his makeup is heartily welcome.

Veterinarians Meet.

The quarterly meeting of the Hudson Valley Veterinary Medical Association was held at Rhinebeck Wednesday. This is the first meeting of the society ever held in Rhinebeck and it was at the invitation of Dr. Thomas Sheldon, president of the village, that it was decided to meet there. The principal topic for discussion was "The Veterinary in the War."

Minus Clothes.

Poughkeepsie, Aug. 14.—Two young men are going about somewhere in this city minus one suit of clothing each as the result of bathing near the pier of the Central Hudson Steamboat Company here and swimming away and shouting derisively to Policeman Leonard G. Maier, who went there to tell them to discontinue their bathing.

Will Hear Tenants.

Patrick E. Owens, sitting as a special inspector for the legislative committee, will hear all complaints that may be brought to him in reference to rent profiteering in Poughkeepsie.

Friday Last Declination Day.

Friday, August 15, is the last day under the election law for candidates for nomination for office to decline designation, and August 19th is the last day to fill vacancies after declination.

Newburgh Dollar Day.

Today is Dollar Day in Newburgh. Much the same weather prevails as on Kingston's first Dollar Day last week.

Successful men and women are partial to GrapeNuts for this great food keeps them "fit" "There's a Reason"

HOME BUREAU IS READY FOR PICNIC

The extensive Home Bureau exhibits to be found in the Home Bureau tent at the farmers' picnic at New Paltz are ready and waiting for you to visit them tomorrow. All of the exhibits come up to the expectations of those who planned them and you are sure to find them much more interesting than any thus far shown.

Cowslip Inn with its novel "milk bar" is ready to serve you with all kinds of refreshing and appetizing milk drinks.

Tomorrow morning a corp of Home Bureau members will be at the tent to welcome you, to explain the exhibits and to answer your questions and in many other ways to add to your pleasure and comfort at the farmers' picnic, tomorrow on the Arbuckle farms at New Paltz.

EDUCATION BOARD

Of Saugerties Organizes—John T. Washburn Named President.

The following officers were chosen for the year 1919-20 at a recent meeting of the Saugerties board of education:

President, John T. Washburn.
Vice president, William Riegler.
Clerk, J. William Lackey.
Treasurer, Emerick C. Lewis.
Collector, Ernest Hassinger.
Medical inspector, Dr. Hugh S. Chidester.
Member library board, William S. Myer.

No attendance officer was elected, as the public health nurse, Miss Theresa Reardon, will perform the duties of the office in conjunction with her other work, she being employed jointly by the education and health boards.

AT THE THEATRES.

Wm. S. Hart At Keeney's, Auction Block At Auditorium.

The new William S. Hart picture, "The Poppy Girl's Husband" which will be shown at Keeney's today and Friday is laid partly the section of Old San Francisco known as "The Barbary Coast", the infamous resort of the denizens of the underworld. Jaunita Hanson in the role of the "Poppy Girl" is declared to have a part that suits her well. This is one of the famous "Boston Blackie" stories which was published recently in the Red Book. Mack Sennett's beauty chorus will be with us again for these two days in "Among Those Present" a little bit of nonsense with Ford Sterling, Myrtle Lynd and Phyllis Haver, a button buster sure and a Gaumont News of World events complete a wonderful program for Kingston's Palace of amusement.

Rex Beach's greatest novel, "The Auction Block" has brought to the screen the stirring life drama of a million girls in America's big cities and small towns. Mack Swain in "Heroic Ambrose" a corking comedy and world news weekly will be shown. Tomorrow another treat is in store for the Auditorium movie "fans" in Taylor Holmes in "Upside Down" a comedy pictured as no other comedian has ever been able to imitate and one in which Taylor Holmes outdoes himself.

150 HORSEMEN

Participated In Annual Clambake at Lake Katrine.

The annual clambake of the Ulster County Horsemen's Association at Lake Katrine, Wedneday evening, was participated in by about 150 men, all selectives in the eating line and William C. Shafer, recently named to see that there is no hoarding or profiteering in food. That there was no hoarding of the dozen or more foodstuffs served at the bake by John J. Cuneo, was the verdict of Mr. Shafer, and the diner is yet to be found who will furnish evidence that the meal ticket was exorbitant or that he discovered any indication that there was any profiteering.

DEMOCRATIC CANDIDATE.

A. Winthrop Williams May Run For Assembly.

According to rumor the Democratic candidate for member of assembly will be A. Winthrop Williams of Highland, Dr. Terwilliger, who was designated at a conference some time ago, having declined. It is further understood that Mr. Williams will run on a light wine and beer platform.

Special Salvation Army Meeting.

Tonight at the Salvation Army hall on North Front street, at 8 o'clock, there will be a special meeting conducted by Adjutant S. J. Young of Poughkeepsie. The adjutant has been in charge of the S. A. work in that city for the past seven years and has spent well over thirty years in the service of the army, having battled against sin and wrong in many cities of the east and middle west. These meetings are being held to benefit any who come to the hall to take part or to listen and enjoy the service. This is the second week of special meetings and the interest is good.

To Report R. R. Return Bill.

By Telegraph to The Freeman.

Washington, Aug. 14.—A bill providing for the return of the railroads to their owners will be reported to the senate "within a week or ten days," Senator Robinson of Arkansas, a member of the interstate commerce commission, which is working daily on the bill, stated today. The Plumb plan has been considered but will not be incorporated in the bill to be reported, according to Senator Robinson.

SMOCK FAD IS ADDED BY ALL

Overblouse Now Finds Place in Wardrobe of the Majority of Women.

COSSACK GARMENT IS LONG

Russian Peasant Style May Reach to Knees; May Button Up to Chin or Separate Down the Front.

And now enters the smock—that is, it is entering everybody's wardrobe. At first, writes a fashion correspondent, this curious fad was followed only by those of artistic or gardening temperament or those who loved the most advanced and different sort of thing. The smock has undergone so many modifications from its first appearance as the typical peasant garment,

Charming Russian blouse of blue draped over a dainty frock of dark blue chiffon.

which it really is, that it is in point of fact hardly recognizable. Its name, too, has changed, for whereas in the beginning it was just a smock, now it is known as the "overblouse," and the chemise blouse, and the Cossack coat.

The gardening period in our recent lives is believed to be responsible for the acceptance of this type of blouse. The smock is so comfortable with its loose free lines that it became at once just the sort of thing needed for this sort of work, especially since it looked just as well with trousers as with skirts—a thing which could not be said of all waists or blouses. Of course trousers were a part of the gardening days, and while they have retired at least from general service as far as woman's need for them goes, the smock remains, glorified beyond its most humble followers' recognition.

Of great beauty are those overblouses of midnight blue voile closely palleted all over with round silver disks and held in place with a thick cord of silver threads. This is to be worn with a skirt of silk or sport satin or gabardine and makes a pleasing costume. The printed chiffons have been extensively used for the type of blouse. One seldom sees them without a belt of some sort, generally a heavy silken cord which encircles the waist and loops in front with heavy tassels or fringe.

If the smock is worn under the coat it is often left free and unbelted, but rarely is it seen now worn in this way without one's coat or sweater. The smock of the unbelted variety has a decidedly dressing sacque look, but so many women understand so cleverly the adaptation of every mode that we are spared an avalanche of ladies apparently abroad in their breakfast coats or boudoir jackets.

A Lovely Smock Blouse.

One of the most beautiful of all the smock type of blouses seen lately is of finest indestructible white voile, braided all over in fine white silk braid in circle design. The bottom of the blouse has a hem of white silk faced back onto the blouse. A vest is cut at the front and piped with white silk. Two silken buttons caught together with loops of the narrow braid fasten it at the throat. It slips over the head in kimono fashion and a heavy silken cord of white slips around the waist and loops in front. This charming thing is to be worn with white skirts of satin or silk or crepe.

A curious concession to the overblouse notion is found in many elaborate waists of chiffon or georgette with the front piece left long enough to go over the skirt and the back, stopping just at the waist line. The belt of the skirt slipped over the front panel gives the effect when worn under a coat or a vest. The blouse, of course, buttons down the back. The vestee lives on and on and appears just as often on simple waists of wash fabric as it does on the more elaborate type.

One finds waists of georgette with vests made by using frill after frill of narrow Valenciennes lace. Always the vestee is simulated by leaving the front panel longer than the back so that it hangs over the skirt. Just as often one finds a hem of some contrasting color to the body of the blouse added, the contrasting color appearing on collar and sleeves also. Now and then in a very fine smock of organdie one finds this sort of trimming done with fine lace.

Of all of the delightful summer things we have seen none is more charming than the smock of organdie of a new sort which has dots of a different color scattered thickly over its surface. Tiny frills of the plain organdie trim collar and sleeves and edge the turned back hem, while narrow string belts of the organdie hold the extra fullness in place at the waist. These offer the greatest degree of freshness and crispness—which any summer wash fabric ought to have.

The Long Cossack Blouse.

A variation of the smock is the Cossack blouse. This is just as apt to reach to the knees as not. It often buttons right up to the chin, or again it is apt to separate down the front entirely to show a vest underneath of richness and beauty. The Cossack blouse, as the name tells, is borrowed from Russia. It has the same drooping fullness at the waist that one sees in the Russian peasant garment, arranged over a wide belt of the same material as the whole garment or of different color and fabric.

The skirt of this blouse is always very long, and just as apt to reach to the hem of the skirt as not. It is most often developed in some handsome fabrics such as georgette thickly braided or beaded, or in silken indestructible voile or even in heavier silk or velvet, and naturally is intended for elaborate occasions. There is nothing which offers a simpler way of remodelling an old garment than the use of a Cossack blouse.

One can really make a sort of elongated skirt and belt it in at the waist and conform thus strictly to the type. Or the front can be opened, a vest added and the sides of the skirt be left open to show the petticoat of the dress beneath. There are endless ways in which one can vary the design, therefore it has everything to recommend it.

Now because there is much talk of these newer models we must not for a moment think that the regulation blouse or shirtwaist is out of favor. Indeed, it is not, and it is repeated in just as many materials as there are factories to make them. The kimono type with its slip-on ease is still much favored for the dressier blouses of georgette or chiffon. Many have a rather tight foundation over which is hung a panel of contrasting color back and front. This panel, while short, is left to hang free over the skirt and is smart in appearance. The sleeves of this blouse are of the same color and material as the body. One often finds this type of waist enveloped in a combination of organdie and linen or pique or heavy lawn. The effect is pleasing and unusual, too.

Waist of Tailored Type.

As to the more tailored type of waist for traveling or business there are several models which bid for favor. One of these is the strictly tailored

Gayly embroidered smock adds charm to the wearer who sports a dainty hat to match.

design following the exact lines of a man's shirt and is much affected for sport wear. A long time ago shirts of this sort were made of a brilliant striped percale and these are again in favor—bright red and white stripes vying with those of the most vivid blue or green or yellow or black for first place.

These, of course, are strictly tailored and have the appearance of belonging to one's brother, as they demand the same ties and link cuff buttons.

Another tailored model is less severe than these, as it has a turned down collar usually added of some heavier material than the sheer lawn or dimity or linen of which the blouse is made. In one model the collar of linen crash becomes a pointed revers extending the entire front and fastening just below the yoke with one large pearl button. Fine lawn is used for the body of the blouse. The cuffs which finish the long, tight sleeves, are folded back to fasten with buttons or narrow bows of black and white ribbon.

Open Friday Evening Until 10 O'Clock. Other Evenings Until 6.

Saturday Half Holiday

Open Friday Evening Until 10 O'Clock. Other Evenings Until 6.

SPECIAL OFFERINGS ON SECOND FLOOR FOR FRIDAY AND SATURDAY SELLING

Special Sale White Skirts

Included in the lot are Linens, Gabardine, Pique, Cotton Tricotine, Whipcord, Poplins. All this season's models, to be sold at the following prices:

White Linene Skirts, were ..... $3.50, now $2.50
White Gabardine Skirts, were ..... $4.50, now $3.00
White Pique Skirts, were ..... $4.50, now $3.00
White Gabardine Skirts, were ..... $4.50, now $3.50
White Cotton Tricotine Skirts, were ..... $5.00 now $4.00
White Pique Skirts, were ..... $6.50, now $4.50
White Whipcord Skirts, were ..... $7.50, now $5.50
White Pique Skirts, were ..... $8.95, now $6.50
White Gabardine Skirts, were ..... $8.95, now $6.50

Sizes 24 to 32 waist.

Sale of Silk Dresses

We offer for this Friday and Saturday, selling our entire line of Taffetas and Georgette Silk Dresses at prices as follows:

Navy Taffeta, size 16-18, $13.50 and $15.00, now $10.00
Blue Taffeta, size, 40, $18.50, now $11.50
Taupe, Plum, Navy, Taffeta, size 40, $16.38 and $18.50... $13.50
Navy Taffeta, size 40, $22.50, now $15.00
Black Satin, size 40, $27.50, now $19.50
Navy Fig. Georgette, size 16, $27.50, now $16.50
Taupe Fig. Georgette, size 36, $27.50, now $19.50

SALE OF FOULARD SILKS

We place on sale for Friday and Saturday selling all of our 36-inch Satin Foulard Silks. They are of fine twilled satin, excellent for afternoon wear. Most serviceable and durable silk manufactured, all good colors of NAVY, GREEN, BROWN, COPEN and BLACK grounds with rich designs of white overprinting; enough in any of them for a whole dress. These sold over our counters for $2.00 yard: Special Friday and Saturday

$1.49 YARD

Sale of Odd Corsets

The first corset sale of the summer season—an odd lot of Gossard, Bien Jolie and Bon-Ton corsets, specially priced for quick selling, sizes 24 to 32, but not all sizes of one line. Priced

$5.00 now $3.50

$6.50 now $4.50

All Bathing Suits, Caps and Shoes Reduced

Limited number of Suits to dispose of, priced as follows:

Women's Suits, were $11.00, now $8.50
Women's Suits, were $8.75 and $7.50, now $5.95
Women's Satin Suits, were $6.75, now $5.95
Wmen's Satin Suits, were $4.50 now $3.50
Children's Satin Suits, were $2.50, now $1.75

Caps and Shoes All Reduced

Silk Hose

Odd lots of Women's Black, Grey and White Silk Hose, in regular sizes; was sold for $1.52 pair, to close out we offer them for .....

$1.00

G. A. HART and CO. KINGSTON, N.Y.

Butterfly Talc.

Special sale Butterfly Talcum Powder, large cans, regular price 25c, special Friday and Saturday .....

19c

Playing Tag.

On another occasion I was much amused by three chipmunks, who seemed to be engaged in some kind of game, writes John Burroughs. It looked very much as if they were playing tag. Round and round they would go, first one taking the lead, then another, all good-natured and gleeful as schoolboys. There is one thing about a chipmunk that is peculiar: He is never more than one jump from home. Make a dive at him anywhere and in he goes. He knows where the hole is, even when it is covered up with leaves. There is no doubt, also, that he has his own sense of humor and fun, as what squirrel has not? I have watched two red squirrels for a half hour, coursing through the large trees by the roadside where branches interlocked and engaged in a game of tag as obviously as two boys. As soon as the pursuer had come up with the pursued, and actually touched him, the pain was his, and away he would go, taxing his wits and his speed to the utmost to elude his fellow.

Tragedy Turned Into Comedy.

When Charles Kean was playing the part of Richard III his fearful grimaces almost frightened the other actors out of their wits. One night a new man took the character of the sentinel who awoke Richard. When asked, "Who is there?" he should have taken up the cue with the words: "'Tis I, my lord. The village cock hath thrice proclaimed the hour of morn." But Kean's facial contortions threw the sentinel into such a fit of stage fright that he forgot most of his words, stammering: "'Tis I, my lord! 'tis I, my lord; the—the village cock!" He repeated this three or four times, so that when Kean said: "Then why on earth don't you crow?" the audience was convulsed with laughter.

Locust Breeding.

Climate has nothing to do with the appearance of the locust. When the female deposits her eggs in a twig, and the young locust starts to mature in the ground under that tree, time is the factor. In this respect the locust is curious, if for nothing else. Because heat and cold are in general a wonderful agency in all life. But this may be due in some degree to the fact that the locust burrows deep and the temperature in the habitat it has selected for its long and slow growth to maturity in the shell or sheath which incloses it, is somewhat like that in a coal mine, much the same the year around. It is the breeding season of the adult, and not the warmth of spring 17 years later, which seems to decide the date of emergence from the soil under the twig of ovi-deposition.

Palm's Many Uses.

The carauba palm of Brazil, like the bamboo of Asia, serves varied purposes. Young leaves are coated with the wax that is normally made into candles and gramophone records. Older leaves yield a good fiber, which is prized for mats, hats and hammocks. They also form roofs for cabins or huts, and the trunk supplies timber for the structures and for fine cabinet work. The root is employed in medicine. The tree's fruit is fed for man and farm stock, another plant part supplies a kind of sago; the seeds are not only rich in oil but are roasted as a coffee substitute, and young leaves are eaten like cabbage. A nutritive portion of the pith is fermented into a pleasing drink.

Calculating Feet in Knot.

The British admiralty knot or nautical mile is 6,080 feet and the statute knot 6,082.66 feet and is generally regarded as the standard. The number of feet in a statute knot is arrived at as follows: The circumference of the earth is divided into 360 degrees, each degree containing 360 knots or (360 by 60) 21,600 knots to the circumference; 21,600 divided into 131,355,936, the number of feet in the earth's circumference, gives 6,082.66 feet, the length of the statute knot.

Contract Marriages.

Contract marriage is now the commonly accepted doctrine that marriage is a civil contract requiring only the free and intelligent consent of parties capable of contracting. A contract of this sort, drawn up and signed, is a marriage in the eyes of the law in all the states.

UNDERNEATH THE CITY HALL DOME

Can't Park in Front of a Theater—Dan Cupid's Busy Year—Dumping Garbage Along the Willite—Other Matters.

Under the state law no automobile can be parked in front of a theater entrance. Wednesday evening Percy Barber of Saugerties parked his car in front of Keeney's Theater on Wall street, and was placed under arrest by Special Officer DeGraff. This morning Mr Barber forfeited his $5 bail by failure to appear in police court and answer to the charge.

In spite of the H. C. of L. Dan Cupid has spent a busy season so far in Kingston and up to this morning City Clerk Doremus had issued 139 marriage licenses.

This evening the board of health will hold a venereal clinic for men in the county building, corner John and Crown streets, between 8 and 9 o'clock.

A gang of auto thieves are busy in Poughkeepsie and have stolen three Ford cars in the past four days. They show a decided preference for Fords. It is thought that they are working their way up the river so Kingston Ford car owners had best beware.

It was reported to the board of health Wednesday that some one was making a practice of dumping truckloads of decayed fruit and vegetables along the Willite on the road leading to Kingston Point Park. The complaint was investigated by Sanitary Inspector Stork and the one guilty of the practice was given a warning that Delaware avenue was no place to dump vegetables that had outgrown their usefulness.

What promises to be an interesting story later on has been brought to the attention of the authorities. It seems that some years ago a young couple infatuated and were married. They had lived together for a while when the husband left Kingston. Absent for a year or so the wife took matters into her own hands and declaring that he was her man no longer she accepted the heart and hand of another without the formality of securing a divorce. She lived with husband No 2 for some time and then learning that husband No 1 was still in the land of the living she left husband No 2. But she did not return to husband No 1. Instead she took up with husband No 3. Now husband No 2 is preparing to start proceedings to have his marriage annulled.

Repairs to the interior of the city hall are proceeding rapidly and will make several decided changes when completed. The city engineer's office will be on the third floor and the board of health office will be removed to the vacated city engineer's office. The city court room is also undergoing repairs and alterations and a jury room has been built.

MATTERS BEFORE SURROGATE GILL

Letters of administration have been issued by Surrogate Gill to Harriet E. Moseley, of the estate of William B. Moseley, deceased, late of Ellenville. Value of estate, $800 personal. LeRoy Lounsbery, attorney for petitioner.

ROSE UP IN AIR.

Up-Town Merchant Enjoyed Plane Ride While on Auto Tour

Word has reached Kingston that A. E. Rose of the Rose-Gorman-Rose store, who is enjoying an auto trip has just had his first aeroplane ride. He writes from Washington that he went up in the air to a height of 2,000 feet and circled around the Washington monument twice. The aviator in an effort to get his goat did several stunts, including the spiral dive, but apparently it did not phase Mr Rose as he is anxious to take another spin. Those who know Mr Rose and his fondness for travel expect that before long he will be driving a plane of his own and who knows that perhaps the R-G-R will put one of the aero delivery planes on its suburban routes. The party with Mr Rose are enjoying a delightful trip and the route includes Atlanta, Ga., Wilmington, N. C., Washington, Charleston and Pittsburgh and Niagara Falls.

REAL ESTATE TRANSFERS.

Deeds Recently Recorded With the County Clerk.

George E. Kaiser and Maude his wife have sold to Leon and Romeo [illegible] a parcel of land in [illegible] for $1.

Dam Corps Meeting

All members of the Dam Fifty Fifth and Engineer Corps are requested to meet at their clubrooms on Wednesday at 7 o'clock sharp (uniform).

Dog Watches for Auto

Does association in the life of animals cause them to take sides? Here is a dog across a street affected with mange. Some folks say it does. Every time the auto has someone dog were killed because this mad cur ran out to bark at an auto and taking the speed of a horse-drawn vehicle, then were run over.

This dog can still be spotted in some outlying districts where autos are not [illegible]. Close students and lovers of dogs declare that he often would dash out at the approach of a horse and buggy, but when the auto came he would wait until it was almost upon him, then dash out. Of course not all of them are like this, for all human beings are not "thinking" dog does. Watch it for yourself.

ANNOUNCING

Colda

It's Snappy

COLDA is *not* a substitute. It *is* a creation—a wonderful creation—of the Hyde Park Bottling Plant—made from fine cereals, blended by nature and science into a snappy, satisfying drink. Has the delightful hop taste, pours fine, and holds a creamy head. COLDA is an aid to digestion and a refreshener that's ever healthful and palatable.

LOOK FOR THE GREEN AND GOLD LABEL—IT'S OUR GUARANTEE OF PURITY AND OF A FULL 12-OUNCE MEASURE

Stop at the nearest cafe or drug-store and try a bottle—cool, delicious. Order a trial case for the home—any dealer.

HYDE PARK PLANT 16th and Cass Ave. Saint Louis, Missouri

WM. R. HARRISON & CO., Distributors
Kingston, N. Y.

BOLSHEVIK ATROCITIES DESCRIBED BY PROMINENT RUSS NOBLEWOMAN

Hundreds of Persons Tortured in the Most Inhuman Fashion Before Being Put to Death and Their Estates Pillaged and Mansions Razed—Thousands Die From Hunger All Over Country.

New York.—"We do not hope any longer, we die."

The despair to which bolshevik misrule has reduced Russia is thus epitomized by a Russian noblewoman widely known throughout her country, in a remarkable picture of events in her country contained in a letter received recently in New York. Her castles and estates plundered or razed, her nation crushed and her friends and kin ruthlessly murdered this proud woman is moved to remark that "three years ago my second daughter and her husband died, he having caught cold in the trenches. Then I was in despair; now I envy them."

"I beg of you never to mention my name, I write frankly to you counting on your discretion," is the pathetic call of Bolshevik tyranny across the Atlantic. The woman, in place of the usual signature, has her name in full. A New York man, on presenting it, said: "This is the bolshevik era. Let me write in the old fashioned way, knowing that I shall never be able to give to the faithful deeds of the sufferings that the souls are enduring."

Which, taken as the mildest thing that has leaked out from Russia, is left to speak for itself. Widespread poverty and consequent bolshevik tyranny have made life here savage the land over of the western.

Both the men and women who wrote the letters at the time are unknown to the world. The bearer mentioned for the former makes it advisable that not only the names of the persons but the names of the localities mentioned be withheld from publication. The letter in full reads as follows:

"My very dear Mr R——:

"At last I am able to write to you and to hope to hear from you.

"I will endeavor to tell you briefly the personal events of these terrible last years. But how to begin? How to give you the faintest idea of the outrage, the atrocities committed by the bolshevik? Speaking of our sorrows, I may tell you that we have lost everything. The bolsheviki have stolen all our fortune, boxes of silver ware, precious objects, personal remembrances which undoubtedly are now destroyed.

Freed to Flee From Home.

"Three years ago my second daughter and her husband died, he having caught cold in the trenches. Then I was in despair; now I envy them. The year 1917 in autumn we had to flee from M—— and come to the city, where we lived under the reds' regime until the arrival of the Germans.

"You have probably read in the papers that the reds had sent to Siberia all Russian barons and also some bourgeoisie; some died and the others returned two months after.

"Although under our roof lived a family of bolsheviki or reds, and took care to keep us from sharing their [illegible] during the last days after the arrival of the Germans a list was found of about a thousand persons, in which we were, who were to be shot the very next day.

"Due to one of the Germans located with some troops they saved us. Indeed, at four hours, they accumulated days up to shoot, carrying away all found to Germany, leaving the people of Russia to shift as best they could.

"No discipline, corruption everywhere, no authorities, only those who deliberately closed their eyes to evidence failed to see that a country has plundered and so badly treated was not to remain long under their rule. But, alas! How many were blind!

"Then came the great catastrophe: the German troops fraternizing with the bolshevik in M——; surrendering to them cannon, war ammunition and refusing to fight. The Germans even damaged the cannon they left to the Baltic troops, which had been formed hastily and were incapable of defending themselves, so to nothing, absolutely nothing.

Reds' Rule Was Worse.

"Then, for another year the country [illegible] the reds, and it was worse than the first time.

"The Bolsheviki had with them Chinese and Red Letts, who were terribly cruel, and those formed the guard of the unfortunate emperor and his family.

"On the 28th of November we learned that W—— had fallen; that the Germans were leaving us in haste, and, as the German general command at R——, had, at the request of the Letts, refused the formation of troops with the men of the country, we were left without any defense.

"The lights of the electric projectors of the enemy's ships already illuminated our shores; from the castle's tower we could see everything; there was not a minute to be lost. The trains were running only for the German troops; it was then necessary to risk traveling by the inland ways, through dreadful roads and in a country in revolution for when the Germans took possession of the provinces they took care not to punish their friends, the bolsheviki; so that we were compelled to see and to live with the people who had stolen and pillaged our properties. The Germans did nothing to find out the revolutionists and to protect us, nothing!

"After having packed in haste the strictly necessary things, our small caravan started at five o'clock in the morning; it was dark and the roads were frightful.

"We arrived at R—— on the second of December. We were able to stay four weeks at our home, then in great haste we had to embark on the boat sent to Finland for the fugitives and we arrived at Helsingfors. Lassitude, troubles, and emotions of all these weeks overwhelmed at last my poor husband.

"Fortunately we found two rooms in a hospital; there we lived for two months, being often hungry, and when we could get some food it was exceedingly expensive.

"The high prices of living in Finland are unbelievable. A pound of tea, which ordinarily cost from five to fifteen francs, cost from one hundred to a hundred and fifty marks; a kilogramme of sugar one hundred marks, etc. Also Finland tried to get rid of so many people she had to feed, and, as the bolsheviki who came up to 28 versts from H—— had been pursued by the Finn troops, which had at the last moment come in aid to the Letts and to the volunteer corps of Baltic Germans, the Finns then ordered all fugitives to leave the country within six days. However, we received on account of my husband's bad condition, permission to stay until he would get better.

"Going back was an impossibility, the situation being still very grave; a second expedition was no longer possible for the strength of my poor husband; moreover, we had nothing left. Our large city house was taken and turned into a hospital by a Russian volontaire corps. M—— devastated and plundered. First by the bolsheviki, then by the Esths, whom the Germans left unpunished; then by the white troops and the Finns, who were fighting the reds. German properties being left unmolested.

Family Lost Everything.

"Last year our estate had suffered, but our magnificent castle with all its dependencies had been respected. Now all have pillaged it. The Finns being more civilized stole the most beautiful things—paintings, bronzes, antiques, etc. Finally the 36 masters' rooms and the 11 servants' rooms were plundered. What they could not take away they smashed or burned. We lost everything. Not a sheet, not a plate or a glass exist, and when our intendant complained to the minister of state (a Thesthe), he answered him that naturally in war time everybody wanted to have some souvenirs. The whites pillaged, as I hear, 80 estates, and they were supposed to be our defenders!

"Friends here obtained for us the permission to come to K——, where we found two rooms in a family. We hope soon to find some occupation and sell some furs that I could take with me, for unfortunately my beautiful furs are also in Petrograd.

"I do not know whether you have an idea of what the bolsheviki have done everywhere whenever they had to retire. At W—— they killed 82 people; we have lost friends, acquaintances and our excellent and noble doctor. Almost all were tortured before being put to death. Before shooting Doctor L—— they broke his two legs. To the old Baroness H., seventy-two years old, after having opened her stomach, snatched out her intestines while alive. They killed priests, doctors, nobles, merchants, women, children and peasants. They made several persons dig their own graves forcing them to undress; a carriage was waiting to take away their clothes. Then they tortured every one, breaking arms and legs, crushing the limbs, snatching the intestines, gouging out the eyes, scarifying the cheeks, and they even burned two persons alive.

"There were three large pits they tossed well nigh to one of them the living and the dead, and then these monsters jumped into the pit and trampled under foot the unfortunates until they were lifeless.

"Twelve persons were so crushed and disfigured that they could not be recognized. And all that is true!

"After the corpses had been exhumed the doctors and the officers of the state took photographs of each, after having examined everyone of them.

Russia Awaiting the Allies.

"At D——, at W——, etc., whenever the Reds were repulsed—note, I pray you that I say 'everywhere'—the same tortures were inflicted to the unfortunate ones. I shall not try to describe the horrors of other places, for it has been the same everywhere.

"At D——, hundreds have been thrown under the ice of the river, yet a clement death compared with the others.

"Thousands die from hunger in all Russia; bolshevism reigns everywhere. We had hoped to be delivered by the Germans, and they having failed we hoped for the allies; now, as an officer who has escaped from Petrograd was telling, we do not hope any longer, we die!

"Russia is anxiously awaiting the help of the allies, for she alone cannot conquer the terrorizing bolsheviki."

TRUE LOVE LAUGHS AT AGE

Shafts of Father Time Powerless to Affect Those Blessed With Mutual Affection.

Ordinarily, we would cuss to the limit a "peeper" or an eavesdropper. But we have a confession to make on the first count, and we would plead mitigating circumstances. Here is the story:

On a drizzling, foggy night, our way lay down a side street toward home. Several rods ahead there was a shaft of light and when we reached the spot we found a wanderer with the shade half-way up. Wickedly, but not maliciously, we hesitated, stopped—and we peeped.

There sat an old man and his wife. They must have been well up to the allotted threescore of years. He was smoking and she was knitting. Still we peeped. Then she looked up at him and smiled and said something. He laid down a book, struggled up from out of his comfortable seat and kind of hobbled out of the room, shortly returning and carrying a glass of water, which he handed to her.

And as she drank she held the wrinkled and bony hand of her lord. Then, as she finished drinking, she released his hand and the look she gave him and the look he gave her were like shafts of sunshine breaking through the murky cloud after days of rain.

That picture has haunted us a long time. Somehow she seems beautiful in our eyes, and yet we did not get a "closeup" of her features. And he, why as we keep thinking of him, we hark back to the days when we once visited a fine old Southern gentleman who possessed the graces of a Chesterfield and the courtesy of a Don Juan. Then we recall the words of a poet which fits the case precisely: "Let Time reach out with his sickle as far as ever he can; although he can reach ruddy cheeks and ripe lips and flashing eyes, he cannot quite reach love."

When a man really loves a woman she will never grow old, and when a woman loves a man he is neither decrepit nor bowed nor tremulous. She is the same lass he wooed and he is always the same gallant young fellow who won her heart and her hand. They are absolutely equals, happy and free. These two lovers are traveling toward the City of Silence, but they are leaving behind a picture never to be forgotten.—Fremont Herald.

Patriotic Kansas.

I had looked forward to my first glimpse of France with an almost fanatical eagerness. France—the land of dreams—I had visioned it so often! But my first real sight of it, save for a few harbor lights, was not at all the thrilling experience that I had expected. As we steamed up the river to Bordeaux I stood, with a group of eager watchers, beside the rail, and looked at the fields stretching along the sides of the river. They were very green, even though it was winter time; and though I was almost breathless with the wonder of reaching a promised land, that vivid green was the only thing that I could quite comprehend.

"I never saw grass like that!" I exclaimed stupidly.

One of the men—a newspaper man from the middle West—answered me. "You ought to see the grass that we have in Kansas!" he said.—Margaret E. Sangster in the Christian Herald.

Extravagance in Combs.

The notice, "Ladies are requested to remove their combs," appears now on theater programs in London, because of the vogue of the huge Spanish comb among smart women. Some of the combs are of enormous size. The tortoise shell variety is an expensive one. A light tortoise shell dress set costs $1,000 or more.

CLASSIFIED ADVERTISEMENTS

One Cent a Word

Classified advertisements in this department will be inserted at the uniform price of one cent per word for each insertion. No advertisement less than 15 cents. If inserted but once. Orders may be left at our main office, 679 Broadway, or at our branch office, 20 Fair St. Also at the following places:

S. L. DULIN, 500 Broadway.
FRANK MC NALLY, 499 Broadway.
WM. O'REILLY, 532 Broadway.
C. STRUBEL, 712 Broadway.
For the convenience of out-of-town advertisers, orders will be accepted at the following places:

CHARLES W. CARD, Port Ewen, N. Y.
WM. CONNORE, High Falls, N. Y.
WM. HUBEN, Rosendale, N. Y.
W. J. GREEN, Woodstock, N. Y.
WM. MC MULLEN, Ellenville, N. Y.
VAN STEENBERG, Saugerties, N. Y.
VONDERLINDEN, Rhinebeck, N. Y.
D. WINNE, Ashokan, N. Y.

One Cent Per Word

FEMALE HELP WANTED

WANTED—EXPERIENCED OPERATORS ON SHIRTS, LEARNERS TAKEN, PAID WHILE LEARNING. APPLY COLUMBIA SHIRT COMPANY, O'NEIL ST.

WANTED—Two waitresses, $35.00; one chambermaid, $25.00; railroad fare paid. Bear and Fox Inn, Onteora Park, Tannersville.

WANTED—IRONERS AND FINISHERS ON SOFT CUFF SHIRTS; BEST PRICES PAID; STEADY WORK. F. JACOBSON & SONS.

WANTED—Experienced button sewer on Union Special machine. Millen-Aikenhead Co., Inc., Greenkill avenue.

WANTED—Waitress. Dr. C. O. Sahler Sanitarium.

WANTED—Napkin girl. Apply Eagle Hotel

WANTED—Girls who are rapid operators on power machines. Those who can qualify will be paid from $12 to $20 a week and will have steady work. Kingston Press Mfg. Co., 36 Ferry street.

WANTED—Woman to press plain work; liberal wage while learning; excellent pay when competent. F. Jacobson & Sons, Cornell street.

WANTED—Girl for general housework. Apply J. F. Herbert, 192 Pine street.

WANTED—Girl or woman for small boarding house. Must be capable. Good wages and home. Address "Housework," care Downtown Freeman.

WANTED—At once at the Sahler Sanitarium, intelligent girls who wish training in practical nursing, massage and hydrotherapy. Apply in person or by letter.

WANTED—Competent girl. Mrs. John G. Van Etten, 106 West Chestnut street.

WANTED—Girl at Winter's Lunch, 553 Broadway.

WANTED—Three waitresses. Eagle Hotel

WANTED—Belt stitchers, experienced on Metropolitan belt machines. Glory Waist Co., 500 Wilbur avenue.

WANTED—Woman for general housework. Brutin, 164 Washington avenue.

WANTED—Kitchen girl at Winter's Lunch, 553 Broadway.

WANTED—Experienced waitress. The Kirkland.

WANTED—Chambermaid at Hotel Eichler.

WANTED—Girl or woman to take care of child. 296 Fair street.

WANTED—Operators, all kinds, experienced and inexperienced, on ladies' waists; good pay; steady work. Apply Glory Waist Co., 500 Wilbur avenue.

WANTED—Woman or girl for general housework. Mrs. Joseph Herbert, 202 Albany avenue.

WANTED—FINISHERS OR IRONERS ON SOFT CUFF SHIRTS. BEGINNERS PAID WELL WHILE LEARNING. FULLER'S SHIRT FACTORY, PINE GROVE AVENUE.

WANTED—GIRLS! IF YOU WANT A PLACE WHERE GOOD WAGES ARE PAID AND EVERY CONVENIENCE PROVIDED FOR YOUR SAFETY AND COMFORT, APPLY AT FULLER'S SHIRT FACTORY, PINE GROVE AVENUE, KINGSTON, N. Y.

MALE HELP WANTED.

WANTED—Barber. Apply 51 Broadway.

WANTED—IRONERS AND FINISHERS ON SOFT CUFF SHIRTS; BEST PRICES PAID; STEADY WORK. F. JACOBSON & SONS.

WANTED—Young man of good habits to work evenings. Apply 324 Wall street.

WANTED—Fifty carpenters, $3 day. Steady work. Call Thursday evening, 7:30 o'clock, 186 Tremper avenue.

WANTED IN FOUNDRY—Wood pattern makers and metal pattern fillers, also moulders experienced on round cast iron boilers, also foundry helpers. Steady employment at prevailing rates. Lord and Burnham Co., Irvington-on-Hudson, N. Y.

WANTED—Bricklayers at Wallkill, N. Y. Apply at church in village or telephone Newburgh 2034-W. Wages (75c) seventy-five cents per hour.

WANTED—One plumber and one steamfitter at once. Joseph Pfrommer, 73 Brewster street.

NOTICE—Positions open for young men to learn trades. Steady work for girls and men with or without experience. New York Knife Co., Walden, N. Y.

WANTED—Machine blacksmith. A. E. King Mfg. Co., 76 Prince street.

MISCELLANEOUS

H. T. VAN DEUSN, 276 Hasbrouck Ave., Plumber. Telephone 1914-R.

FOR HIRE—Seven passenger, six cylinder car. H. L. Mower, 167 Clinton avenue. Phone 377-J.

CLOTHING—I buy and sell slightly worn gentlemen's clothing. JOE, the Tailor, 376 Fair street.

ALLMAN'S ELECTRIC SHOE repairing shop, also new $3.00 shoes, $2.50; $6.00 shoes, $4.50. 324 Broadway, Kingston, N. Y.

STRICKER'S BUSINESS SCHOOL—Stenography, Typewriting, Filing, Bookkeeping. Civil Service, Full opening, September 2 to 9. Register NOW.

ATTEND MORAN BUSINESS SCHOOL, Fair and Main streets. Bookkeeping, Shorthand, Typewriting, Mimeographing, Filing. Actual Business Training.

FURNITURE storage; best in city. Apply E. P. Carr. Phone 341-W.

24 HOUR service developing and printing. We do 91% work in our own plant. E. Winter's Sons, John St.

WANTED—Your magazine subscriptions. We can give you best prices in club offers. Subscriptions. Frank M. O'Brien's.

One Cent Per Word

No Advertisement Less Than 15 Cents.

FOR SALE.

FOR SALE—House, No. 42 Clifton avenue. All improvements.

FOR SALE—Misfit clothing, cheap. L. Adicoff, 57 North Front street.

FOR SALE—Seasoned wood, $5 per truck load; sawed or split. H. Clearwater. 'Phone 962-J.

FOR SALE—Three Ford tanks. 'Phone 194.

FOR SALE—Second hand clothes bought and sold. by N. Levine, 311 Fair St. 'Phone 1088-W.

FOR SALE—Devil's Lake bait fish. 182 St. James street.

FOR SALE—Real estate. DuBois & McCansland, 23 Broadway.

FOR SALE—Sawed wood. $5 per load. F. A. Waters, Jr. 'Phone 1056-R.

FOR SALE—Corner lot (50x150 feet) Albany and Ten Broeck avenues. Mrs. Geo. T. Freer, 17 Belvedere street. Phone 1529-M.

FOR SALE—New five H. P. single phase motor. E. Mullen Tobacco Company.

FOR SALE—Eight room house and barn in village of High Falls, corner property, near school and churches; plenty of water and shade; large garden. Suitable for summer home or poultry raising. For particulars address Mrs. F. J. Slater, 106 Oakwood avenue, Hudson Heights, N. J.

FOR SALE—Will sacrifice French poodles to good home, $5.00 and $10.00. R. F. D. 1, Box 163, Kingston, N. Y.

FOR SALE—Ford automobile. 118 North Front street.

FOR SALE—Horse, cheap. Inquire Irving Carmichael, Creek Locks, N. Y.

FOR SALE—One 1917 touring car; A1 condition. Ashokan Garage. Telephone 975

FOR SALE—Cla-fo-ny Quality Clover Honey. Satisfaction guaranteed. 5 lbs., $1.80; 2 lbs., 85c; postpaid. Clarence Foote, Delanson, N. Y.

FOR SALE—72 acres, with building and running water. Deal with the owner. Address Stone Ridge, N. Y. Route 1, Box 52.

FOR SALE—Dodge touring car, run about 6,000 miles, in elegant condition. Will take any used car in trade. Affron Used Car Exchange, 81 Broadway. Telephone 789.

FOR SALE—Nearly new double house uptown; if sold soon will sell at a sacrifice. For particulars, address B. Downtown Freeman.

FOR SALE—Large 20 room house, best street in Kingston, for sale, lease or exchange. Write Box 74, Rosendale, N. Y.

FOR SALE BEANS—Several hundred bushels white marrowfat beans, uncleaned, some cracked. Look good. Splendid for hotel and home use. $3.00 per bushel. Call Manager, Shagbark Farm, Saugerties, N. Y.

FOR SALE—Five passenger Ford, call 106 McEntee street, after 6 p. m.

FOR SALE—White poodle. 14 Cedar street.

FOR SALE—Cabbage; nice preserving pears. Ruhders, Chapel street.

FOR SALE—Four excellent motorcycle tires, size 29x3½, for $20.00. Automobile Exchange, 9 Railroad avenue.

FOR SALE OR FOR RENT—Large dwelling house, 159 Fair street.

FOR SALE—Delivery wagon; good condition. Inquire H. Witthoft, 409 East Chester street.

FOR SALE—Large lot with barn. Boice, 55 Linderman avenue.

FOR SALE—One 1918 Chevrolet 490. A1 condition; can be seen at Rooza's garage, 122 North Front street. Telephone 1763.

FOR SALE—Ford touring, 1917, and open truck. Telephone 945-W.

FOR SALE—237 West O'Reilly street, seven room house and lot 100x200; good condition; reasonable.

FOR SALE—One 1918 Chandler Chummy roadster, like new. One 1918 Dodge touring, like new. One Maxwell touring, fine condition. Stryker-Youmans Co.

FOR SALE—Hudson 4-40. A1 condition, will exchange. Telephone 945-W.

FOR SALE—Young Berkshire pigs, out of 400 lb. boar, also a wonderful brood sow, Princess of Sunnybrook, sired by Successor's Longfellow. Advanced large type. Great individual. Call Manager, Shagbark Farm, Saugerties, N. Y.

FOR SALE—Upright pianos, mahogany, walnut or oak; the kind that hold tuning. Metal construction and other exclusive features. Mathushek, Wessell, Wegman and others. A. E. Thomas, 268 Wall street.

FOR SALE—Colt, 22 months old, weighing 800 lbs. Will make a horse weighing 1,400. Price reasonable. L. Basch, 10 and 12 Ann street.

FOR SALE—At $1.50 each 2,500 live geese feather pillows, size 14x25 inches. Gregory & Company.

FOR SALE—Ice boxes, all sizes; gas ranges and gas plates. M. Kaplan, 56 North Front street.

FOR SALE—Five passenger Ford car; newly painted; A-No. 1 condition. Address Lock Box 641.

FOR SALE—Day old chick outfit; three Cyphers 400 egg and one Mammoth 300 egg incubator. $25.00 each or exchange for motorcycle. F. E Herd, No. 12 East O'Reilly street.

FOR SALE—Horses. L. Basch, 10-12 Ann street.

FOR SALE—Heartshorn round reed baby carriage, in first class condition. Inquire 56 Second avenue. Telephone 891-R.

FOR SALE—1917 Ford touring; excellent condition. Wm. D. Ryan, No. 455 Washington avenue.

FOR SALE—Photo supplies, films, plates, cameras, printing paper, etc. O'Reilly, 530 Broadway.

FOR SALE—Two fresh cows. L. Basch, 10-12 Ann street.

WANTED.

WANTED—Ford car. 'Phone 968-W.

WANTED—Two or three vacant rooms, one adult. Call 1592-W.

WANTED—Young couple desires two rooms and kitchenette. References "A. T." Uptown Freeman.

WANTED—To buy good horse in the city. Address H, Downtown Freeman.

WANTED—Young couple desires small furnished apartment for winter. Apply Box 86.

BOARD WANTED—By man and two children, uptown section. "Permanent," Uptown Freeman.

FURNISHED ROOM WANTED—Young man, ex-army officer, desires comfortable room in Kingston. Probably for long term. Must be reasonable. Write R. M. Cooper, 1135 Park avenue, New York City.

WANTED—Stories, articles, poems wanted for publication in new magazine. We pay cash on acceptance. Submit MSS. to Woman's National Magazine, Desk 410, Washington, D. C.

WANTED—Piano, upright or square. Moderate price. Write Box 68, Route 2, Kingston, N. Y.

WANTED—Furnished house or apartment with modern improvements for small family. Address "M. M." care Downtown Freeman.

WANTED—To buy second hand clothes; high prices paid. H. Schwartz, 70 North Front street.

GLASS OPPOSES LESS CURRENCY

By Telegraph to The Freeman.

Washington, Aug. 14.—Chaos in the business world would result from the enactment by congress of any legislation reducing the amount of money in circulation, Secretary of the Treasury Carter Glass declared this afternoon in commenting on proposed legislation to this effect.

Many business interests probably would be forced to close their doors, with a consequent great amount of unemployment, should legislation be passed to have federal reserve banks raise re-discount rates, or to have loans called in, the secretary said.

LOCAL DEATH RECORD.

Recent Deaths and Funerals of Persons in This Vicinity.

Jacob Rosenberg, a tailor residing at No. 62 East Pierpont street, died on Monday. The funeral was held Tuesday with interment in Montrepose cemetery. He was in his 35th year.

Captain James McCormack, a former Kingstonian, died at his home in Poughkeepsie Wednesday evening, after a long illness. He is survived by his wife, Delia McCormack, a daughter, Mrs. George F. Sweeney of Poughkeepsie, and three sisters, Mrs. Catherine Hughes and the Misses Molly and Marpella McCormack, who reside in Pennsylvania. The funeral will be held from his late residence, No. 224 Union street, Poughkeepsie, Saturday morning at 8:30 o'clock and from St. Peter's Church, that city, at 9 o'clock. Interment will be made in St. Mary's cemetery, this city.

THE JOINERS.

News of Interest to Members of Fraternal Societies.

The following lodges will hold meetings this evening:

Minnewaska Tribe, No. 130, I. O. R. M., at 635 Broadway.

A meeteing of Ladies' Auxiliary, A. O. H., No. 4, will be held this evening at 8 o'clock at the home of Mrs. Mary Breithaupt, Newkirk avenue.

To Probe Coal Production.

By Telegraph to The Freeman.

Washington, Aug. 14—Another advance on the high cost of living was made in the senate this afternoon when the audit and control committee ordered a favorable report on a resolution calling for a sweeping investigation of coal production consumption and prices.

No Band Concert Friday.

The Municipal Band will not render a concert Friday at McVey's Field, but will play Saturday instead. This is due to the fact that the band will play at the Ulster County Farm Bureau picnic at New Paltz Friday.

One Cent Per Word

No Advertisement Less Than 15 Cents.

LOST.

LOST—$10, between Rogers and Ridge streets. Finder please return to 19 Ridge street. Reward.

LOST—Open face gold watch with leather fob between Prince and Sylvester streets. Reward on return to O'Reilly's news store, 530 Broadway.

LOST—Between Van's Garage and Eagle Hotel, platinum bar pin. Reward offered. Inquire Eagle Hotel.

LOST—Will party who took cow chain off Golden Hill return it to avoid further trouble. Party is known.

LOST—Row boat, freshly painted white, piece of copper on side near bottom. Notify F. Burton, Wawarsing, N. Y.

TO LET.

TO LET—Stores, offices, houses and apartments. Apply Estate John N. Cordts. 'Phone 531.

TO LET—House, all improvements, 14 Crane street. Estate J. N. Cordts. Phone 531.

TO LET—Two lower flats, 108 North Front street. Inquire 150 Fair street.

TO LET—Five room flat, 132 Newkirk avenue, near Delaware avenue.

TO LET—Store; first class location; 109 Clinton Ave. Inquire 158 Clinton Ave.

TO LET—Storage rooms. Apply A. S. Rush 40 Elmendorf street.

TO LET—Eight room house; electric lights; steam heat. Broadway, Port Ewen. Telephone 244-J.

TO LET—Double store, corner Fair and North Front streets, for business or factory purposes. Apply on premises. George Kraft.

TO LET—Bungalow at Lake Katrine. J. J. Cuneo. 1150 or 4-F-15.

FOR RENT—Desirable 12 room house, all improvements, large grounds, on Manor avenue. John G. Van Etten, 61 John street.

FOR RENT—Remington and Monarch visible typewriters. Special prices for students. E. Winter's Sons, John St.

FURNISHED ROOMS.

FURNISHED ROOMS—One furnished room. 36 Grand street.

FURNISHED ROOMS—For light housekeeping near high school. 1525-J.

FURNISHED ROOM—Large room, furnished, withall improvements, toilet. 115 Foxhall avenue.

FURNISHED ROOMS—Three or four connecting rooms for rent. Telephone 248-M or call Mrs. Chas. Lefferling, Port Ewen, N. Y.

FURNISHED ROOM—McCansland, 136 St. James street. Telephone 1619-J.

FURNISHED ROOMS—Large front room and kitchenette for light housekeeping. Phone 1117.

FURNISHED ROOMS—2 or 3 connecting rooms for light housekeeping. 'Phone 1117 or 1088-J.

FOUND.

FOUND—Sum of money. Owner may have by proving property and paying for this advertisement. John F. Sullivan, 36 Wells avenue, Jamaica, L. I.

FOUND—On Broadway near West Chestnut street, a United States tire. 32x4. Telephone 831-R.

CZAR JOHNSON IS OVERRULED

By Telegraph to The Freeman.

New York, Aug. 14.—The board of directors of the American League, in session here, today overruled President Ban Johnson and reinstated Pitcher Carl Mays, who was suspended by Johnson when Boston sold him to the New York Yankees. The board adopted a resolution calling upon Johnson to make a report of the financial condition of the league. President Dunn, of the Cleveland Club, was the only director not present. Those present were Charles Comiskey of Chicago, H. H. Frazee of Boston, and Jacob Ruppert of New York. President Johnson sent a letter to the meeting saying that he did not recognize the authority of the board of directors to pass upon his acts and therefore would not attend the meeting.

WARFIELD R. R. PLAN ADVOCATED

Walter, Security Holders Counsel Says Nation's Financial Stability Involved—Must Have Six Per Cent Return.

By Telegraph to The Freeman.

Washington, Aug. 14.—The fate of the financial structure of the nation's credit system rests with the railroad legislation to be enacted by congress, Luther M. Walter, general counsel of the National Association of Owners of Railrad Securities, declared today in testifying before the house interstate commerce committee in support of the so-called Warfield plan for legislation to solve the railroad problem. This plan has as its keystone a return of not less than six per cent on capital invested in railroads. S. Davies Warfield, president of the association, is author of the plan.

Intimating that the financial structure of all credits would collapse if congress did not provide for a six per cent return in the event the roads are turned back to private control, Walter gave testimony to show that the great mass of people, through indirect investments, is vitally interested financially, in the integrity of railway securities.

The largest single holders of railroad securities, Walter said, are the large insurance companies, savings banks, universities and colleges, banks and individual investors.

Approximately 30,000,000 persons own the outstanding 46,000,000 life insurance policies, and one-fourth of the investments made by these life insurance companies to protect the beneficiaries of their policy holders, he declared, is in railroad securities. The great savings banks have largely invested their funds in railroad securities, so giving also to the bank depositors a vital interest in the fate of the railroad securities, he added.

ODDS AND ENDS.

The Kings Daughters of the Clinton Avenue M. E. Church will hold a dime social Friday evening at the home of Mrs. Kieffer, 707½ Broadway.

Mrs. H. T. Lown of Prospect street and Mrs. D. R. Soper of Brewster street have returned home after spending some time with friends in Elizabeth, N. J., and New York city.

LYONSVILLE

Lyonsville, Aug. 14—The Lyonsville Sunday School will hold its annual picnic on the church lawn, Tuesday, August 26, afternoon and evening. Supper and refreshments will be served both afternoon and evening.

All come and bring your friends. If stormy Tuesday the picnic will be held the following fair day.

Telephone Connections — New York Office 14 East 29th St.
R. H. McCUTCHEON,
Funeral Director. Embalmer.
44 Prince St., Kingston, N. Y.

Phones 546 722 — Interments Arranged for in all Cemeteries
GROGAN & SCHERER
FUNERAL DIRECTORS
27 Clinton Ave. KINGSTON, N. Y.

Opportunities
For a Large Number of
Inexperienced Men
AGES 18 TO 45
Must be in good physical condition. Good living wage paid while learning. Steady work assured. No labor trouble. Apply in person or communicate at once with Factory Employment Office.
The Goodyear Tire & Rubber Co.
AKRON, OHIO

GOV'T SEIZES STORAGE BUTTER

By Telegraph to The Freeman.

Chicago, Aug. 14—Acting on warrants authorizing seizure for condemnation and sale, Deputy United States Marshal Henry Dick today seized 83,300 pounds of butter in Chicago cold storage plants and refrigerator cars.

While the seizure was on a technical charge under the pure food act on the allegation that it contained more moisture than the federal regulations permit, it was understood at the federal building that the butter would be held on this technical charge pending word from Washington as to procedure against the owners under the food control act.

FINANCIAL AND COMMERCIAL

By Telegraph to The Freeman

New York, Aug. 14.—The most important feature of the trading at the stock market opening today was the accumulation of buying orders over night, indicating that outside interests are not affected to the same degree as the professionals by the current labor developments. Steel Common was prominent, advancing ⅝ to 103⅞, but changes in the list generally at the start were about evenly divided between gains and losses, with strength developing in stocks which declined in the initial transactions. Baldwin Locomotive opened down ⅛ to 109⅞, advanced to 111¼ and dropped to 110. American Locomotive was influenced by a rumor that an extra dividend would be declared at the directors' meeting today and rose over 2 points to 92¼. American Telephone and Telegraph gained one point to 98. Trans-continental Oil, which was listed last night, sold at 45⅞ against 46, the last sale on the curb. Tobacco Products dropped one point to 102½ and then rallied to 103¼. Studebaker moved up ½ to 108½ and then reacted to 106¾. Pan American Petroleum advanced 2⅝ to 111½ from which it reacted to 110¾.

Pressure caused losses ranging from 1 to 5 points during the forenoon. Steel common dropped from 103⅞ to 102¾; Baldwin Locomotive over 2 points to below 109; American Sumatra, 5 points to 96; Central Leather over 3 points to 97½. American Locomotive advanced from 89¼ to 91¼ and American Telephone and Telegraph ½ to 98½.

The market closed weak; government bonds unchanged; railway and other bonds steady.

Quotations given by C. H. Halsey & Co., 15 Broad street, New York city, branch office, Warren Building 260-2 Fair street, Kingston, N. Y.

2:55 P. M. QUOTATIONS.

Allis-Chalmers	39
American Sugar	128
American Beet Sugar	
American Locomotive	87½
American Car & Foundry	129
American Smelting & Ref. Co	74⅞
American Can	32
American Tel. & Tel	99
Anaconda Copper Mining	36⅝
Atchison, Topeka & Santa Fe	91¼
Baldwin Loco	107½
Baltimore & Ohio	40⅝
Brooklyn Rapid Transit	27
Bethlehem Steel B	81⅛
Canadian Pacific	153¼
Central Leather	97¼
Cerro de Pasco Copper	52
Chicago, Mil. & St. Paul	42
Chesapeake & Ohio	56
Colorado Fuel & Iron	44⅛
Corn Products	77
Crucible Steel	736
Distillers' Securities	78¾
Erie	16
Erie, 1st pfd	
Great Northern, pfd	87¾
Great Northern Ore	45
Int. Nickel	26½
Inspiration Copper	59⅛
International Paper	57
Kennecott Copper	36¼
Lack. Steel	79¼
Lehigh Valley	48¾
Marine	52⅝
Marine pfd	112¾
Mexican Petroleum	174
National Lead	69
New York Central	72¼
N. Y., N. H. & H	31¼
Norfolk & Western	106
Northern Pacific	87¾
New York, Ontario & Western	20
Pennsylvania Railroad	57½
Pressed Steel Car	88
Pittsburgh Coal	29⅞
Railway Steel Sp'g	92
Reading	78⅛
Rep. Iron & Steel	66⅞
Southern Railway	25¼
Southern Pacific	95⅛
Studebaker	102¼
Tobacco Products	70
Union Pacific	132¾
U. S. Steel	103⅞
U. S. Steel, pfd	
U. S. Rubber	124⅝
Utah Copper	85
Virginia Car. Chem	80
Westinghouse electric	53¼
White Motor	60¼

Future of "Tired" Nations.

The recuperative powers of nations is great beyond belief, and hope is ever present as long as the spark of vitality is left. The same superhuman effort that was put forward to repel the invader will again be exerted to remedy the damage that has been done; only there must be a breathing space between effort, and in that space lies the greatest danger. This danger, however, is more imaginary than real, and whatever means are resorted to by the population to deaden the effect of this reactive period, it soon palls and the sober minds of the populace again attain the ascendency.—Forbes Magazine.

Protected His Tonsils.

John Jay denies the story that he had his tonsils suborned by gazing skyward the other afternoon at the airplane that was cutting dido in the sky. He says the machine shifted its position often enough to keep him turning about, so that part of the time his mouth was in the shade.—Scranton Standard.

FIRST GIANT-RED GAME TIE IN 9TH

By Telegraph to The Freeman.

Polo Grounds, N. Y., Aug. 14.—Despite the fact that the field was soggy and that the sky was overcast, the Giants and Reds resumed their important series here this afternoon. They planned another double header. For the first game McGraw sent Toney to the mound, while Moran used Ring.

Only six thousand people were in the stands when the game started.

The line-up:

New York—Burns, lf; Young, rf; Fletcher, ss; Frisch, 2b; Chas, 1b; Kauff, cf; Zimmermann, 3b; McCarty, c; Toney, p.

Cincinnati—Rath, 2b; Daubert, 1b; Groh, 2b; Rousch, cf; Neale, rf; Kopf, ss; Magee, lf; Wingo, c; Ring, p.

Umpires—O'Day and Quigley.

The score was tied 1 and 1 at the end of the 9th inning.

ALLIGERVILLE.

Alligerville, Aug. 14—Miss Theresa Schoonmaker is spending a week with her mother, Mrs. David Purcell.

Charles Alliger and son returned home on Wednesday.

The funeral of M. V. Smith was well attended by relatives and friends. The Knights of Pythias held a service at the grave.

Earl Eckert accompanied Frank B. Roosa to Sydney, N. Y., on Monday to purchase a new Hatfield automobile.

Walter P. Brooks has purchased the home of Mrs. Catharine Rose, near the Reformed Church and will move in the near future.

Lewis Hanby and family and Edward Doremus were guests of Elmer Smith on Sunday.

Lester Lyons and family are boarding at F. W. Warren's.

George Silkworth and wife spent Wednesday at Arthur Weeks's.

Virgil B. DeWitt leaves for Ithaca on Thursday to attend school.

Don't forget the song service on Friday evening. The baby dancing doll and other members will be added to the program.

Mrs. Walter White of Kerhonkson and Mrs. Harry Munson of Port Chester attended the funeral of Mr. Smith on Wednesday.

Mrs. Joseph Evans spent Tuesday in Kingston.

Mr. and Mrs. V. B. Cross motored to Kingston Monday afternoon. Miss Theresa Hoppenstedt of East View returned with them.

Mrs. Christian Holmen and son, Chris, Jr., and Mrs. Travis and daughter, Alice, returned to Peekskill on Wednesday.

Mrs. Charit. Garrison is visiting her son, G. W. Garrison.

Frank Barnhart and family returned to their home in Waterbury on Sunday.

Virgil DeWitt and Tracy Purcell walked to Mohonk on Tuesday. John Cook and Charles Christian returned with them.

Miss Louise Kalkoff and Miss Amy Phillips spent Wednesday in town.

LATTINGTOWN.

Lattingtown, Aug. 14.—The gathering of hay and grain in this section is nearly done.

Mr. McGowen, who was badly hurt by falling from a load of hay, is improving.

John McGowen of Connecticut is home on a vacation.

Mrs. L. W. Craft has some visitors from the city.

The fear of the fruit growers here that the fruit crop was badly hurt by a cold snap in the spring is unfounded, as there is a fair crop in all fruits.

The boy pickers, who have caused some trouble to the farmers, have gone home.

The Communiny Sunday school of this place enjoyed itself finely at the recent outing to Orange Lake with other schools. The teachers and pupils were taken there in automobiles or auto trucks.

Rev. Leighton Williams, who is outing on his farm in West Marlborough, preached in the Baptist Church here last Sunday to a good sized gathering, the text being taken from St. Luke's Gospel, 14th chapter, 12th verse. It was a very interesting sermon.

There have been two skimmingtons in this neighborhood recently, that of John Weed, and that of E. M. Clark, Jr.

Mr. and Mrs. E. M. Clark have returned from their wedding tour and are residing on the old homestead.

Governor Smith has increased the traction fare in New York city two cents but has not decreased the price of milk there for the benefit of the growing population which the New York papers advocate.

STONE RIDGE.

Stone Ridge, Aug. 14.—There will be service at the M. E. church Sunday afternoon, August 17th, at 2:30 o'clock.

The annual picnic will be held on the church grounds on Wednesday, August 20th, in the evening. Supper and refreshments in abundance. Proceeds for the benefit of the church. If very stormy will be held on the next fair evening.

John Markle and family and Mrs. Clarence Davis, visited their brother, Edward, at West Hurley, recently.

The friends of Isaac Hasbrouck are very much pleased to hear of his rapid improvement, at a hospital in the Adirondacks.

Through the kindness of Charles Churchill of Minnewaska, the Misses Maybelle Wood, Nettie Davis and Mrs. C. N. Freer of Kerhonkson motored to their homes on Wednesday, and spent the evening with their parents.

Marcus Brill of Brooklyn is spending a short vacation at the home of Mr. and Mrs. George Wood.

Mr. and Mrs. E. N. Freer of Kerhonkson called on Mrs. Freer's parents, Sunday.

Charles Henry of Fisher Island is visiting friends in this place.

Elmer and Claude Krom and sister visited at the home of Mr. and Mrs. Clifford Baston at Stone Ridge last Sunday.

BOY SCOUTS

(Conducted by National Council of the Boy Scouts of America.)

SCOUT AID ON "FOOL HILL"

Someone has said that the Boy Scout movement is the best thing ever invented to help get a boy over "Fool Hill." There is a time in a boy's life, and from twelve to eighteen years is the period, when "Fool Hill" generally makes its advent and is most conspicuous.

During this period scouting furnishes the guide posts. We all know that boys like to run in gangs. The scout troop fills the boy's natural desire for companionship.

Take such a gang or troop and divert its energy from breaking windows, robbing orchards, fighting other boys and similar mischief to swimming, first aid, boating, camping, hiking, scoutcraft and the like, and you are converting natural energy into a valuable asset, giving the boy a desire for useful information and making of him a potential citizen whose value to the country is beyond estimate.

DAN BEARD TO THE SCOUTS.

President Wilson has told the boy scouts to locate all the black walnut trees and also to save all the peach stones and nut shells we can, says Scout Commissioner Dan Beard. That is easy, but look here, boys, don't forget what the chief told you about planting nuts. November is the time to plant walnuts, hickory nuts and butternuts.

Let us emulate the example of dear old Johnny Appleseed, the old pioneer who planted apple trees all through the western wilderness of the Ohio valley. Johnny has monuments standing to him still in some of the apple trees which he planted a good many years ago.

We will have monuments standing for us in magnificent big black walnut trees, hickory nut trees and butternut trees which we are thoughtful enough to plant this autumn before all the big walnut trees are cut down and the plant exterminated in order to furnish gun stocks and propellers for our flying machines.

Don't forget now, boys, each scout should plant at least five black walnuts.

SIGN TALK FOR BOY SCOUTS.

Ernest Thompson Seton describes his new book "Sign Talk," as "a universal signal code without apparatus, for use in the army, navy, camping, hunting and daily life."

Besides giving 1,200 signs in use among the Plains Indians, Mr. Seton adds some of those used by the deaf in Europe and America, and also a great many that all of us use in everyday life, often without realizing it.

The American Plains Indian is undoubtedly the best sign talker the world knows today. Mr. Seton carried his manuscript from one Indian tribe to another, seeking always the best sign talkers among them, verifying his work and collecting new signs, always from first hand sources. Mr. Seton further interprets the sign talk with seven hundred drawings from his own pen. General Hugh L. Scott helped in the work of compilation.

TROOP MEET WITHOUT JOLTS.

Anyone who has driven over corduroy roads in a lumber wagon has observed that it is less comfortable than driving a high-class touring car over asphalt pavements.

Any scoutmaster who has attempted to lead a poorly organized troop through a crudely planned meeting, hike, or camp, has had a jolting which he might have avoided by laying out his course with greater skill.

A troop meeting may be as full of bumps as a corduroy road or it may work as smoothly as the drive that flattened the St. Mihiel salient. It depends upon the plan and the man behind it.

BELGIAN SCOUTS REBUILDING.

The Boy Scouts of Belgium are working to help rebuild their stricken homes and cities. Robert Lutens, secretary of the Belgian Boy Scouts' organization, who reached an Atlantic port on a British liner, brought the story.

"There were 5,000 of the boys in our organization just before the war," he said. "Many were killed brutally by the Germans in that ghastly first month.

"They were shot down when they served as stretcher bearers, and they were shot on other occasions without the slightest provocation. We have got the survivors together and they are trained for the reconstruction work."

DOINGS OF THE BOY SCOUTS.

Forty boy scouts were employed at the government proving grounds at Camp Perry, near Clinton, O., all summer. The smaller boys were store boys, errand boys, etc.

In Springfield, Mass., the city had great difficulty, because of the labor shortage, in keeping leaves out of well-holes and sewer catch basins during rainy days, and suggested that the boy scouts, who have shown their public spirit frequently, would be of material assistance in this work.

Good Advice for Parents.

Children readily copy what they see and hear, and as a consequence they should not hear squabbles among adults, and should be given every chance to observe courtesy.—Exchange.

THURSDAY, AUGUST 14, 1919.

Sun rises, 6:05; sets, 8:04.
Weather, rain.

The Temperature.

The lowest point registered by the Freeman thermometer last night was 68 degrees. The highest point reached up until noon today was 64 degrees.

Weather Forecast.

Washington, Aug 14—Part cloudy tonight; showers in north portion; Friday fair, warmer; fresh northerly winds tonight; diminishing and becoming variable.

PERSHING GOES TO ITALY FIRST

By Telegraph to The Freeman.

Paris, Aug. 14—General John J. Pershing will leave for Italy Saturday, first visiting Rome, where elaborate arrangements have been made for his reception, and then touring the Austro-Italian battle front

He plans to start for the United States, the first week of September.

The general today declined to comment upon the measures proposed in the U. S. for Universal military training for youths of nineteen, though it is generally understood that he favors some form of universal service that will enable the United States to rally quickly a big army for defense. One of his principal aides on the staff of the expeditionary army frequently remarked that "the United States has lost the war if it has not learned to adopt the principle of universal training."

General Pershing is completing the report he will present to the war department on his return. This report will review in detail America's participation in France and will aim to remove many of the misunderstandings arising since the armistice.

BUSINESS NOTICES.

SUMMER

flowers in fine assortment always on hand.
VALENTIN BURGEVIN, INC., Fair and Main streets.

BATHING SUITS

Water wings, bathing shoes, caps, separate trunks; full assortment.
O'REILLY'S, Phone 1509.

FIRESTONE TRUCK TIRE SERVICE STATION.
BROWN AUTO SUPPLY CO., Phone 1066 KINGSTON, N. Y.

The ladies of St. Barbara's Auxiliary, St. Peter's Church, will hold a social, Friday evening, Aug. 15, at the Oriental pavilion. Each member can invite a gentleman friend. Admission free.

SOUVENIRS.

Kingston and Catskill Mountains in metal, leather, wood, felt pennants, pillow tops, etc.
O'REILLY'S, 530 Broadway.

Have you tried Solon's Teas?

The Daily Freeman is on sale at the following stands of the Schultz News Agency in New York city:
102 W. 42nd Street.
42nd Street and Park Avenue, (opposite Grand Central Depot).
30th Street and Broadway, (S. W. Corner).
42nd Street and Sixth Avenue, (S. W. Corner).

Mill remnants, shaker flannel, ginghams, musin, silk voile, nainsook, pound bundles. McTAGUE, 18 Broadway. Phone 824.

WILLIAM MILLER'S TAXI SERVICE, 42 Elmendorf street, has given satisfaction for 19 years. Look for little blue panel on doors of taxis. PHONE CALL 17. Get the number right.

Moving by auto van, local and long distance. Call A. Kreisig, 17 North Front street. Phone 1751-R.

DANCING

at Mary Hotel, Lake Katrine every Sunday evening. Music by Shorter's Orchestra

Maud Powell Leaves Stage Door Open

Maud Powell, the foremost American woman violinist, was appearing recently in Portland, Ore., and had an amusing adventure with Police Sergeant Burke, one of Portland's bravest. The sergeant is fearsome with her pieces of "Molly on the Shore" and greatly wished to hear her play it in her own way. Maud Powell was willing to oblige, but an obstacle arose in the fact that the sergeant was on duty and therefore unable to enter the hall. Maud Powell solved the difficulty by ordering that the stage door be left open. In this way she managed to play the piece so that the embarrassed policeman could hear it as he stood guard over the back entrance. "It was great," he said afterward, his face beaming with satisfaction.

We have the Victor Records made by her.
WARREN'S

M'GRATH CLEANS STATE OFFICES

State Superintendent of Public Buildings J. Joseph McGrath has started a systematic survey of the departments on every floor of the capitol in order to ascertain every detail of needed repairs and to insure cleanliness and proper ventilation, says the Knickerbocker-Press. The survey has been started on the first floor and minor changes will be made in some of the offices.

Mr. McGrath said Thursday it was his purpose to personally watch the survey and to make the necessary changes. It is his belief that constant watching of the building will bring to light needed changes in cleaning methods and needed repairs.

The executive chamber, since Mr. McGrath's incumbency, has had a much needed renovation. Recarpeting of the main room in the chamber has resulted in a change for the better and the recently repairing of the governor's secretary's room is another good change. It is said there are new portieres for the executive chamber ordered.

HORSE RACING AT ELLENVILLE FAIR

The annual Ulster county fair opens at Ellenville on Tuesday, August 19, and continues in session for four days, closing on Friday. Tuesday will be known as Children's Day when all children under fifteen years of age will be admitted free. Wednesday, Thursday and Friday will witness some of the best horse racing ever seen in Ellenville. The racing card this season is an exceptionally strong one. There will also be the usual Midway attractions with a fine industrial and farming exhibit. Some fine live stock will also be found at the fair this season.

GAME CALLED OFF WEDNESDAY

Due to the threatening weather Wednesday afternoon Umpire Rice called off the Twilight League game scheduled that evening between the Y. M. C. A. and the All Stars at Forsyth Park. This evening the All Stars are slated to play the Independent at Forsyth Park. Friday evening the U. & D. and the Independents clash at McVey's Field.

ON THE DIAMOND.

Results in Big Leagues and Games Scheduled for Today.

Yesterday's Results.

National League.

Cincinnati, 4; New York, 3; first game.

Cincinnati, 2; New York, 1; second game.

Chicago, 4; Brooklyn, 3; first game.

Brooklyn, 3; Chicago, 2; second game, 13 innings.

Pittsburgh, 3; Boston, 2; 14 innings.

St. Louis-Philadelphia, rain.

Standing of the Clubs.

	W.	L.	P.C.
Cincinnati	68	31	.690
New York	59	35	.628
Chicago	53	42	.552
Pittsburgh	47	50	.485
Brooklyn	47	51	.480
Boston	37	55	.402
Philadelphia	35	55	.389
St. Louis	33	59	.359

American League.

Yesterday's Results.

No games scheduled.

Standing of the Clubs.

	W.	L.	P.C.
Chicago	62	38	.620
Detroit	57	41	.580
Cleveland	56	43	.566
New York	53	44	.546
St. Louis	52	45	.536
Boston	45	52	.464
Washington	40	60	.400
Philadelphia	27	69	.281

International League.

Yesterday's Results.

Toronto, 3; Jersey City, 2; first game.

Jersey City, 11; Toronto, 1; second game.

Newark, 6, Buffalo, 5; 10 innings.

Rochester-Reading, wet grounds.

Binghamton - Baltimore, wet grounds

Standing of the Clubs.

	W.	L.	P.C.
Baltimore	77	37	.676
Toronto	75	44	.632
Buffalo	65	49	.570
Newark	58	56	.509
Binghamton	54	58	.482
Rochester	48	63	.425
Jersey City	42	71	.372
Reading	34	72	.321

Games Scheduled Today.

National League.

Cincinnati at New York, two games, rain.

Chicago at Brooklyn, rain.

Pittsburgh at Boston, two games, rain.

St. Louis at Philadelphia, two games, rain.

American League.

New York at Detroit, clear.

Washington at Cleveland, cloudy.

Boston at Chicago, clear.

Philadelphia at St. Louis, clear.

International League.

Buffalo at Newark, rain.

Toronto at Jersey City, rain.

Rochester at Reading, two games, clear.

Binghamton at Baltimore, two games, clear.

Another Mystery.

One of the strangest things in this world is how many tears a baby can shed and still keep its face dirty.—Galveston News.

ROTARIANS DINE AND SEE SNAKES

(Continued from page 1)

an animated pine cone which the audience were invited to stroke. Fido apparently has a head on each end. Mr. Stull stroked Fido gently—oh, so gently and gingerly, and Lieutenant Roselli of the Italian army, who wasn't afraid of Germans during the war, ventured to just touch Fido with one finger—very gently. Fido feeds on bananas and after being shown and stroked had his pajamas put on and was sent to bed.

Major Chandler's Pet's Relative.

Next was a bull snake from Mexico, brilliantly mottled, very docile and darting his tongue out a very great distance. Mr. Williams explained that this was not because his snakeship was annoyed or angry, but because he feels and hears with his tongue and wanted to know what was going on—was probably listening to the complimentary things being said about him. Major Chandler was very much interested in this snake, having had one like it for a pet while on the Mexican border in 1916.

Italian Army Officer Speaks.

Lieutenant Roselli, of the Italian army, the next speaker, had for his topic, "Keeping America and Italy Together." Lieutenant Roselli speaks English fluently, with a marked accent but with clear enunciation. The Atlantic is narrower than we thought and is getting narrower. As we were brought together for destruction, let us get together for construction. That we should know each other better is the crying need of today. We cannot afford not to care what happens in another part of the world to another nation. The war has ended, so far as war against Germany is concerned, but while Russia is aflame and the Balkan States are ready to jump at one another's throats, the war has not ended. While we were fighting Germany it was necessary for the armies of the Allies to get together. Now it is necessary for the peoples to get together.

Not Fair Sample of Italians.

Italy needs more advertising. America, France and England were together on the same front and learned to know each other. But only the gallant 332nd Infantry came to Italy. The Italian people are grateful for it and for the financial help, the Red Cross and Y workers from America, but there is still a crying need that Italy and America know each other. The only Americans that ever come to Italy are tourists, so Italians believe that all Americans are millionaires. The only Italians who have come to America are not representative citizens. I have no word against these toilers from my country, they built your subways, your railroads, your highways, but the two countries cannot know each other when the one sends only tourists and the other only laborers. Italy sent 5,124,000 men to the war America, to supply proportionately as many, would have had to send 16,000,000. Italy lost 2,000,000 men, 250,000 more than Great Britain. Italy's total wealth was $20,000,000,000. Of this she spent $16,000,000,000. Eighty per cent was spent, was and 20 per cent is left.

Menace of Bolshevism.

Bolshevism has spread through Hungary and if it reaches Jugo-Slavia it will be only across the narrow Adriatic from Italy and Italy will need strong support. There is no country with which Italy has so few reasons to disagree as with America, none with which it is so easy to maintain peace industrially. We have no coal, iron or oil. We used to get them from Germany. England and France cannot give them to us. We do not want to go back to Germany. We want to get them in America and we will if you will do for us what Germany did—give us credit. Italy has always paid its debts. Fifty years ago its securities sold for 48 lire on the 100. Before the war its securities were above par. We must have coal. We cannot open our factories with coal at $100 a ton and until we can open our factories we cannot demobilize. So we are keeping 2,000,000 men under arms.

Forget Petty Quarrels.

Let us forget petty family quarrels, forget partisan politics, forget mistakes made by men, great and small and let America and Italy get together unless you want Italy to go Bolshevist or be compelled to turn to Germany. Germany has been killed and where a rich man dies and there are several heirs there is sure to be trouble over the division of the estate. But there must be no room for Italian or Serbian imperialism. The possession of Fiume can be settled by agreement.

Danger of Indigestion.

Arizona, the size of Italy, has 600,000 population Italy has 35,000,000. It is not safe that they be forced to seek your shores at the rate of half a million a year, as in the past, for men will come to America, not because they love it, but as a place to get bread and butter. You have assimilated most of those now here, but this assimilation cannot go on forever. Their record in the war was good. They constitute four per cent of your population and they constituted 9½ per cent of your army—and they didn't hold soft jobs in Washington but were at the front. Read the casualty lists and notice the proportion of Italian names. We have bled together. Let us forget party quarrels and work togeher.

HAY FEVER
Melt VapoRub in a spoon and inhale the vapors.
VICK'S VAPORUB
"YOUR BODYGUARD"—30¢, 60¢, $1.20

MUST STILL WITHHOLD TAX

State Comptroller to Disregard Non-resident Decision on State Income Tax Pending Appeal to U. S. Supreme Court.

By Telegraph to The Freeman.

Albany, N. Y., Aug. 14.—Regulations issued in connection with deducting and holding taxes under the new state income tax are to be continued in force despite the recent court decision holding the non-resident taxing clause unconstitutional, State Comptroller Travis announced today. The state will appeal the court's ruling. All withholding agents are required, according to the comptroller, to continue to withhold in the same manner as if the decision had not been made.

Arguments on appeal are expected to be heard in the United States supreme court early next September.

New York Produce Market.

Wheat—Unchanged.

Corn—Firmer. No. 2 yellow, new, 223½; No. 3 yellow, new, 222½.

Oats—Firmer.

Rye—Firm. No. 2 western, 168½ c. i. f. New York.

Barley—Steady. Malting, 145 c. i. f. Buffalo; feeding, 142 c. i. f. Buffalo.

Hay—Firmer. No. 1, 230@235; No. 3, 200@205; clover mixed, 170@215.

Straw—Steady. No. 1 straight rye, 70@80.

Flour—Quiet. Spring patents, 12.35@12.75; clears, 9.50@10.25.

Potatoes—Steady. White, nearby, 450@650; southerns, 150@550.

Dressed Poultry — Irregular. Chickens, 33@50; fowls, 25@40; turkeys, 38@49; ducks, 35.

Live Poultry—Irregular. Chickens, 33@39; fowls, 33@34; turkeys, 25@30; roosters, 20@31; ducks, 28@39; geese, springs, 20.

Butter—Firm. Held and fresh, Creamery extra, 49@53; creamery firsts, 52@56; higher scoring, 54½@58; state dairy, tubs, 46@53½.

Eggs—Irregular. Nearby white, fancy, 65@68; nearby brown, fancy, 58@62; extras, 54@57; firsts, 44@49.

Milk—The nominal wholesale price is 3.01 per 100 lbs delivered in New York.

Doesn't Know It All.

It is when the brand-new graduate begins comparing notes with the men who have been taking a 25 or 40-year post-graduate course in the College of Hard Knocks that he is likely to be told that there is still something to be done in the way of acquiring more wisdom.—Boston Transcript.

Gigantic Productions Never Before Presented at Such a Small Price of Admission.
THE AUDITORIUM
10c TODAY 10c
Rex Beach's Greatest Story
"THE Auction Block"
The life drama of a million girls in America's big cities and small towns.
POSITIVELY THE GREATEST HUMAN DRAMA TODAY
ALSO
MACK SWAIN in a Peppy Comedy
"HEROIC AMBROSE"
GAUMONT NEWS
TOMORROW
—A Regular Treat at a Sensational Price—
TAYLOR HOLMES, in "UPSIDE DOWN."

Dress Well and Save Money by Shopping at EIGHMEY'S

Kayser Gloves and "Wear Right" 69c, 79c, and $1.00

S. S. Eighmey

NEMO CORSETS $3.50, $4.50 up to $7.00

AUGUST VALUES ARE ATTRACTIVE

More people have been buying at this store and sales are larger than any previous month of August. Real values are appreciated. We mention only a few of the extra good values that keep them coming to THE DOWNTOWN STORE.

House Dresses, $1.97 and $2.97
Wash dresses of striped and check ginghams or plain blue chambray, exceptional values these at $1.97 and $2.97.

Bungalow Aprons, $1.19
Another lot of these extra good values, medium and large sizes, striped and figured percale and plaid gingham, good fast colors. August sale $1.19.

White Petticoats, 97c
Special lot, only a few dozen to sell at this low price, 97c. Other good values at $1.47, $1.97, $2.25 and $2.69.

Summer Hats, 50c, $1.00, $1.97
Only a few summer hats left, none reserved regardless of former prices. To close at 50c, $1.00, $1.97.

New Fall Hats
We are showing many new styles in Fall Hats, ready-to-wear and semi-trimmed for present use and early fall wear.

Extra Good Hosiery
Fortunately for you and for us our orders were placed many months ago for our summer supply of hosiery, delivered at frequent intervals, keeping our stock well supplied with exceptional values. We mention a few of the best sellers:

All Silk Hose, $2.50
Pure silk hose, "top to toe," in black only, values that you will appreciate at $2.50.

Silk Boot Hose, $1.97
Extra good quality, high silk boot, with fine lisle top. Black, white and dark brown, $1.97.

Silk and Fibre Hose, $1.50
One of our big values at medium price, black, white, grey and dark brown, $1.50.

Mercerized Lisle Hose, 59c
For genuine wearing quality you will appreciate these fine lisle hose. Black, grey, brown and white at 59c.

THE DOWNTOWN DRY GOODS STORE
26 Broadway, Cor. Mill St.

MODENA.

Modena, Aug. 14.—Miss Mabel LeFever and Miss Lila Raab of New Paltz were week end guests of Mrs. Eber Rhodes.

On Saturday afternoon last the Walden baseball team came here and defeated the Modena boys, 17 to 8.

The boy scouts are requested to meet at the parsonage with Rev. Edwards on Friday evening of this week at 7:30 o'clock.

Mr. and Mrs. H. B. LeFever and Miss Sarah Deyo of New Paltz were guests over Sunday at R. G. Locke's.

Mr. and Mrs. Ennis Aldrich of New Brunswick, N. J., were in Modena last week visiting relatives.

Mrs. Anson Armstrong, who has been in St. Francis's Hospital for the past four weeks, is improving nicely and is expected home this week, which will be good news to her many friends.

Seven new members were taken into full membership in the M. E. Church on Sunday morning last.

Mr. and Mrs. Sydney Wells and Mr. and Mrs. Henry Alsdorf of Walden were guests on Sunday of James Clinton.

DuBois Grimm of New Paltz has taken over the general store business in this village which he recently purchased of Andrew J. Taylor.

On Sunday morning next, at the usual hour, Rev. W. J. Calyer of Fishkill village, will preach in the M. E. Church here. Mr. Calyer is a former pastor and no doubt many of his friends will avail themselves of the opportunity to hear him again.

The Philathea girls enjoyed a delightful outing at Dashville Falls on Friday last.

The Ladies' Aid Society will hold their annual fair on the church grounds on Friday afternoon and evening, August 22. Any article such as aprons, towels or fancy work, will be greatly appreciated if left at Mrs. Charles Freer's home any time before the 22nd. Ice cream, cake, lemonade, hot dogs, soft drinks and candy will be for sale on the grounds.

Change in Purser.

J. Gilbert Finger, of Saugerties, has given up his position as purser aboard the steamer Ulster, and Ernest Waters has been appointed to fill the place.

HATHAWAY THEATRES
KEENEY'S THEATRE
KINGSTON'S ABSOLUTELY FIRE PROOF THEATRE WHERE THE AIR IS PURIFIED EVERY TEN MINUTES
TODAY AND FRIDAY
The infamous Barbary Coast of old San Francisco, a resort for crooks and Ragtag of humanity, brought to your very door.
THOS. H. INCE Presents
WILLIAM S. HART
IN
"THE POPPY GIRL'S HUSBAND"
An ARTCRAFT Picture
Extra! MACK SENNETT'S Extra!
Whirligig of Joy
FORD STERLING and MYRTLE LYND
—IN—
"Among Those Present"
He bitterly hated his wife who had betrayed him. He resolved to brand her so all would know that she was faithless. What surged over him and halted his thirst for revenge? Come to see this sensational "Boston Blackie" story.
Gaumont Graphic
Muller's Concert Orchestra
SHOWS AT THE DATE SHOWS AT NIGHT
MATINEES 15¢ EVENINGS 20¢